



[www.landuse.co.uk](http://www.landuse.co.uk)

# **HRA Report for North Essex Authorities Shared Strategic Part 1 for Local Plans**

## **Pre-submission (Regulation 19)**

Prepared by LUC  
May 2017

**Project Title:** HRA Report for North Essex Authorities Shared Strategic Part 1 for Local Plans

**Client:** Braintree District, Colchester Borough, and Tendring District Councils

Version	Date	Version Details	Prepared by	Checked by	Approved by
V1.1	22/12/16	Draft to client for review	David Green	David Green	Jeremy Owen
V2.1	18/01/17	Update following client comments and issued to Natural England	David Green	David Green	Jeremy Owen
V3	26/04/17	Updated screening following Natural England comments and Appropriate Assessment	David Green	Jeremy Owen	Jeremy Owen
V3.1	11/05/17	Final Issue Appropriate Assessment following client comments	David Green	David Green	Jeremy Owen



[www.landuse.co.uk](http://www.landuse.co.uk)

# HRA Report for North Essex Authorities Shared Strategic Part 1 for Local Plans

Pre-submission (Regulation 19)

Prepared by LUC  
May 2017

Planning & EIA  
Design  
Landscape Planning  
Landscape Management  
Ecology  
Mapping & Visualisation

LUC LONDON  
43 Chalton Street  
London  
NW1 1JD  
T +44 (0)20 7383 5784  
[london@landuse.co.uk](mailto:london@landuse.co.uk)

Offices also in:  
Bristol  
Glasgow  
Edinburgh



FS 566056 EMS 566057

Land Use Consultants Ltd  
Registered in England  
Registered number: 2549296  
Registered Office:  
43 Chalton Street  
London NW1 1JD  
LUC uses 100% recycled paper

# Contents

<b>1</b>	<b>Introduction</b>	<b>1</b>
	Background to the North Essex Authorities Shared Strategic Part 1 for Local Plans	1
	The requirement to undertake Habitats Regulations Assessment of development plans	1
	Stages of the Habitats Regulations Assessment	2
	HRA Screening of the Part 2 Local Plans – initial findings	4
	Structure of this report	6
<b>2</b>	<b>North Essex Authorities Shared Strategic Part 1 for Local Plans</b>	<b>7</b>
	Policy SP1: Presumption in Favour of Sustainable Development	7
	Policy SP2: Meeting Housing Needs	7
	Policy SP3: Providing for Employment	8
	Policy SP4: Infrastructure and Connectivity	8
	Policy SP5: Place Shaping Principles	9
	Policy SP6: Spatial Strategy for North Essex	10
	Policy SP7: Development and Delivery of New Garden Communities in Essex	10
	Policy SP8: Tendring and Colchester Borders New Garden Community	12
	Policy SP9: West of Colchester/East of Braintree New Garden Community	13
	Policy SP10: West of Braintree New Garden Community	14
<b>3</b>	<b>Methodology</b>	<b>16</b>
	Scope of the HRA Screening	16
	Identification of European sites which may be affected by the Strategic Part 1 for Local Plans	16
	Potential impacts of the Shared Strategic Part 1 for Local Plans on European sites	19
	Ecological attributes of the European sites	21
	Assessment of 'Likely Significant Effects' of Shared Strategic Part 1 for Local Plans	21
	Mitigation provided by the Shared Strategic Part 1 for Local Plans	22
	In-combination effects	22
	Appropriate Assessment	23
<b>4</b>	<b>Screening Assessment</b>	<b>24</b>
	Screening assumptions and information used in reaching conclusions about Likely Significant Effects	24
	Summary of Screening assumptions	28
	HRA Screening Assessment	30
	Summary of Screening conclusions	43
<b>5</b>	<b>HRA Screening Conclusion</b>	<b>46</b>
<b>6</b>	<b>Appropriate Assessment</b>	<b>48</b>
	Loss of offsite habitat	49
	Recreation	50
	Water quality	64
<b>7</b>	<b>Conclusion</b>	<b>66</b>
	Overall conclusion	68
<b>Appendix 1</b>		<b>69</b>
	European Sites Information	69



<b>Appendix 2</b>	<b>104</b>
Screening Assessment Matrix	104
<b>Appendix 3</b>	<b>110</b>
Review of other plans and projects for in-combination effects	110

## Tables

Table 1.1: Stages of HRA Report	2
Table 2.1: Housing Needs	7
Table 2.2: Employment requirements	8
Table 3.1: Potential impacts and activities adversely affecting European sites	19
Table 4.1: Summary of Screening assumptions	28
Table 4.2: Summary of Screening Assessment	43

## Figures

Figure 2.1: Location of proposed New Garden Communities	10
Figure 3.1: European Sites within 20km of the North Essex Authorities	18
Figure 6.3: Colne Estuary sensitive bird sites identified by RSPB	51

# 1 Introduction

- 1.1 LUC has been commissioned by the North Essex Authorities, including Braintree District Council, Colchester Borough Council and Tendring District Council, to carry out a Habitats Regulations Assessment (HRA) of the North Essex Authorities Shared Strategic Part 1 for Local Plans.
- 1.2 The purpose of this HRA Report is to determine whether the North Essex Authorities Shared Strategic Part 1 for Local Plans is likely to result in significant effects to any European site<sup>1</sup>, either alone or in-combination with other plans and projects. If 'Likely Significant Effects' cannot be ruled out, recommendations are made on how these may be avoided or mitigated in order to ensure no adverse effects on the integrity of European sites.
- 1.3 This HRA Report relates to the Pre-submission (Regulation 19) version of the Essex Authorities Shared Strategic Part 1 for Local Plans.

## Background to the North Essex Authorities Shared Strategic Part 1 for Local Plans

- 1.4 The neighbouring authorities of North Essex have agreed to come together because of their shared desire to promote sustainable growth; and the particular need to articulate the strategic priorities within the wider area and how they will be addressed. Central to this is the effective delivery of planned strategic growth, particularly housing and employment development, with the necessary supporting infrastructure.
- 1.5 The main purpose of the North Essex Authorities Shared Strategic Part 1 for Local Plans is to:
  - Articulate a spatial portrait of the area, including its main settlements and strategic infrastructure, as a framework for accommodating future planned growth.
  - Set out the numbers of additional homes and jobs across the area that will be needed covering the period 2033.
  - Provide a strategic vision for how planned growth in North Essex will be realised.
  - Set strategic objectives and policies for key growth topics.
  - Highlight the key strategic growth locations across the area and the necessary new or upgraded infrastructure to support this growth.

## The requirement to undertake Habitats Regulations Assessment of development plans

- 1.6 The requirement to undertake HRA of development plans was confirmed by the amendments to the Habitats Regulations published for England and Wales in July 2007 and updated in 2010<sup>2</sup> and again in 2012<sup>3</sup>. Therefore, when preparing its Local Plan, the North Essex Authorities (NEA) are required by law to carry out a Habitats Regulations Assessment, although consultants can undertake the HRA on their behalf. The requirement for authorities to comply with the Habitats

---

<sup>1</sup> Including Special Areas of Protection (SPA), Special Areas of Conservation (SAC), and Ramsar sites. Sites of Community Importance (SCI), potential SPAs (pSPA) and candidate SACs (cSAC) and proposed Ramsar sites are also considered.

<sup>2</sup> The Conservation (Natural Habitats, &c.) (Amendment) Regulations 2007. HMSO Statutory Instrument 2007 No. 1843. From 1 April 2010, these were consolidated and replaced by the Conservation of Habitats and Species Regulations 2010 (SI No. 2010/490). Note that no substantive changes to existing policies or procedures have been made in the new version.

<sup>3</sup> The Conservation of Habitats and Species (Amendment) Regulations 2012. Statutory Instrument 2012 No. 1927.

Regulations when preparing a Local Plan is explained in the online National Planning Practice Guidance (NPPG).

- 1.7 HRA refers to the assessment of the potential effects of a development plan or project on one or more European sites, including Special Protection Areas (SPAs) and Special Areas of Conservation (SACs):
- SPAs are classified under the European Council Directive 'on the conservation of wild birds' (79/409/EEC; 'Birds Directive') for the protection of wild birds and their habitats (including particularly rare and vulnerable species listed in Annex 1 of the Birds Directive, and migratory species).
  - SACs are designated under the Habitats Directive and target particular habitats (Annex 1) and/or species (Annex II) identified as being of European importance.
- 1.8 Potential SPAs (pSPAs)<sup>4</sup>, candidate SACs (cSACs)<sup>5</sup>, Sites of Community Importance (SCIs)<sup>6</sup> and Ramsar sites should also be included in the assessment.
- Ramsar sites support internationally important wetland habitats and are listed under the Convention on Wetlands of International Importance especially as Waterfowl Habitat (Ramsar Convention, 1971).
- 1.9 For ease of reference during HRA, these designations are collectively referred to as European sites<sup>7</sup>, despite Ramsar designations being at the global international level.
- 1.10 The overall purpose of the HRA is to conclude whether or not a proposal or policy, or development plan, would adversely affect the integrity of the European site in question either alone or in combination with other plans and projects. This is judged in terms of the implications of the plan for a site's 'qualifying features' (i.e. those Annex I habitats, Annex II species, and Annex I bird populations for which it has been designated). Significantly, HRA is based on the precautionary principle meaning that where uncertainty or doubt remains, an adverse impact is assumed.

## Stages of the Habitats Regulations Assessment

- 1.11 **Table 1.1** below summarises the stages involved in carrying out HRA, based on various guidance documents<sup>8, 9, 10</sup>.

**Table 1.1: Stages of HRA Report**

Stage	Task	Outcome
Stage 1: Screening (the 'Significance Test')	Description of the plan. Identification of potential effects on European Sites.	Where effects are unlikely, prepare a 'finding of no significant effect report'.
	Assessing the effects on European Sites (taking into account potential mitigation provided by other policies in the plan).	Where effects judged likely, or lack of information to prove otherwise, proceed to Stage 2.
Stage 2: Appropriate Assessment (the 'Integrity	Gather information (plan and European Sites).	Appropriate assessment report describing the plan, European

<sup>4</sup> Potential SPAs are sites that have been approved by Government and are currently in the process of being classified as SPAs.

<sup>5</sup> Candidate SACs are sites that have been submitted to the European Commission, but not yet formally adopted.

<sup>6</sup> SCIs are sites that have been adopted by the European Commission but not yet formally designated as SACs by the Government.

<sup>7</sup> The term 'Natura 2000 sites' can also be used interchangeably with 'European sites' in the context of HRA, although the latter term is used throughout this report.

<sup>8</sup> Assessment of plans and projects significantly affecting European Sites. Methodological guidance on the provisions of Article 6(3) and (4) of the Habitats Directive 92/43/EEC. European Commission Environment DG, November 2001.

<sup>9</sup> Planning for the Protection of European Sites. Guidance for Regional Spatial Strategies and Local Development Documents. Department for Communities and Local Government (DCLG), August 2006.

<sup>10</sup> The Appropriate Assessment of Spatial Plans in England. A guide to why, when and how to do it. RSPB. August 2007.

Stage	Task	Outcome
Test')	Impact prediction. Evaluation of impacts in view of conservation objectives. Where impacts considered to affect qualifying features, identify alternative options. Assess alternative options.  If no alternatives exist, define and evaluate mitigation measures where necessary.	site baseline conditions, the adverse effects of the plan on the European site, how these effects will be avoided through, firstly, avoidance, and secondly, mitigation including the mechanisms and timescale for these mitigation measures.  If effects remain after all alternatives and mitigation measures have been considered proceed to Stage 3.
Stage 3: Assessment where no alternatives exist and adverse impacts remain taking into account mitigation	Identify 'imperative reasons of overriding public interest' (IROPI).  Identify potential compensatory measures.	This stage should be avoided if at all possible. The test of IROPI and the requirements for compensation are extremely onerous.

- 1.12 In assessing the effects of the North Essex Authorities Shared Strategic Part 1 for Local Plans in accordance with Regulation 102 of the Conservation of Habitats and Species Regulations 2010, there are potentially two tests to be applied by the competent authority: a 'Significance Test' followed if necessary by an Appropriate Assessment which will inform the 'Integrity Test'. The relevant sequence of questions is as follows:
- Step 1: Under Reg. 102(1)(b), consider whether the plan is directly connected with or necessary to the management of the sites. If not –
  - Step 2: Under Reg. 102(1)(a) consider whether the plan is likely to have a significant effect on the site, either alone or in combination with other plans or projects (the 'Significance Test'). [These two steps are undertaken as part of Stage 1: Screening shown in Table 1.1 above.] If Yes –
  - Step 3: Under Reg. 102(1), make an Appropriate Assessment of the implications for the site in view of its current conservation objectives (the 'Integrity Test'). In so doing, it is mandatory under Reg. 102(2) to consult Natural England, and optional under Reg. 102(3) to take the opinion of the general public. [This step is undertaken during Stage 2: Appropriate Assessment shown in Table 1.1 above.]
  - Step 4: In accordance with Reg.102(4), but subject to Reg.103, give effect to the land use plan only after having ascertained that the plan will not adversely affect the integrity of the European site.
- 1.13 It is normally anticipated that an emphasis on Stages 1 and 2 of this process will, through a series of iterations, help ensure that potential adverse effects are identified and eliminated through the inclusion of mitigation measures designed to avoid, reduce or abate effects. The need to consider alternatives could imply more onerous changes to a plan document. It is generally understood that so called 'imperative reasons of overriding public interest' (IROPI) are likely to be justified only very occasionally and would involve engagement with both the Government and European Commission.
- 1.14 The HRA should be undertaken by the 'competent authority' - in this case the North Essex Authorities of Braintree, Colchester and Tendring, and LUC has been commissioned to do this on their behalf. The HRA also requires close working with Natural England as the statutory nature conservation body<sup>11</sup> in order to obtain the necessary information and agree the process, outcomes and any mitigation proposals. The Environment Agency, while not a statutory consultee for the

<sup>11</sup> Regulation 5 of The Conservation of Habitats and Species Regulations 2010. HMSO Statutory Instrument 2010 No. 490.

HRA, is also in a strong position to provide advice and information throughout the process as it is required to undertake HRA for its existing licences and future licensing of activities.

## HRA Screening of the Part 2 Local Plans – initial findings

- 1.15 HRA Screening reports have been prepared for each of the NEA Part 2 Local Plans. At the time of writing, each of the HRA Screening reports is at a different stage of preparation. Natural England has reviewed the Braintree Part 2 HRA Screening and has not disputed the findings. Natural England has reviewed the initial findings of the Colchester Section 2 HRA Screening and has raised issues relating to the Zone of Influences applied, in particular for the Stour and Orwell Estuary SPA/Ramsar. Natural England is yet to view or comment on the Tendring Section 2 HRA Screening, although the HRA Screening report has been completed and conclusions reached.
- 1.16 The HRA Screening conclusions for each of the Section 2 Local Plans provide a valuable indication of the key issues for consideration as part of the HRA Screening of the Strategic Part 1 assessment, and subsequently the findings have been used to inform the screening assumptions, conclusions reached in Chapter 4 and the overall scope of this HRA. As part of the iterative process of this Part 1 HRA, the Section 2 Local Plan HRAs will continue to be reviewed in light of further developments and consultation with Natural England to ensure that the information used in informing this assessment is up to appropriate and robust.
- 1.17 A summary of the HRA Screening conclusions for each of the NEA Section 2 Local Plans is provided below.

### Braintree

- 1.18 The Braintree Part 2 HRA Screening concluded that because there are no European sites within Braintree District it is not possible for the Braintree District Draft Local Plan to result in direct Likely Significant Effects on European sites. However, it is possible for the Draft Local Plan to give rise to Likely Significant Effects on European sites beyond the District boundary.
- 1.19 The HRA Screening considered all European sites within 20km of the District boundary, plus European sites beyond this boundary where a pathway for Likely Significant Effects could exist. As a result, 15 European sites were included in the HRA Screening.
- 1.20 The HRA Screening focused on Section 2 of the Braintree District Draft Local Plan (i.e. it did not include an HRA of Part 1 of the North Essex Authorities Shared Strategic Plan, which is common to Braintree District, Colchester Borough, and Tendring District).
- 1.21 The HRA Screening found that the Braintree District Draft Local Plan Section 2 alone will not give to rise to Likely Significant Effects on any European sites alone.
- 1.22 However, the HRA Screening found that there is the potential for Likely Significant Effects in-combination with the Part 1 North Essex Authorities Shared Strategic Plan, with respect to human disturbance of the network of Essex Estuarine Maritime Sites, comprising:
- Blackwater Estuary (Mid-Essex Coast Phase 4) SPA and Ramsar.
  - Colne Estuary (Mid-Essex Coast Phase 2) SPA and Ramsar site.
  - Crouch and Roach Estuaries (Mid-Essex Coast Phase 3) SPA and Ramsar site.
  - Dengie (Mid-Essex Coast Phase 1) SPA and Ramsar site.
  - Essex Estuaries SAC.
- 1.23 The key recommendation of the HRA Screening was to undertake an HRA Screening assessment of Part 1 North Essex Authorities Shared Strategic Plan, to consider the potential for Likely Significant Effects on European sites, particularly the Essex Estuarine Maritime sites, either alone or in-combination with the Section 2 Local Plans for each of the three local authorities. The HRA Screening recommended that an assessment of in-combination effects may need to extend to include other nearby local authorities, particularly Chelmsford City and Maldon District, but it may also need to be further extended to include Babergh District in Suffolk with respect to Hamford Water SPA and Ramsar site, and the Stour and Orwell Estuaries SPA and Ramsar site. Although

Likely Significant Effects with respect to these European sites from the Braintree District Draft Local Plan have been ruled out, the Part 1 North Essex Authorities Shared Strategic Plan includes Colchester Borough and Tendring District within which several European sites are located.

- 1.24 The Braintree HRA Screening has been reviewed by Natural England which provided comments regarding the methodology and also confirmed that they '*do not generally dispute the conclusions reached*'.

### Colchester

- 1.25 The Colchester Part 2 HRA Screening matrices conclude that the policies within the Part 2 Local Plan may result in Likely Significant Effects on the Stour and Orwell Estuary SPA and Ramsar, the Colne Estuary SPA and Ramsar, Essex Estuaries SAC, and Blackwater Estuary SPA and Ramsar. Impacts which could not be ruled out were in respect of water quality and recreational disturbance. A summary of the Likely Significant Effects is provided for each of the European sites below:
- Stour and Orwell Estuaries SPA and Ramsar – water quality issues associated with proposed dwellings at Dedham and Langham.
  - Colne Estuary SPA and Ramsar – recreational pressures associated with proposed housing at Mersea Island, Mersea Caravan Park, and Wivenhoe.
  - Essex Estuaries SAC – recreational pressures associated with proposed housing at Mersea Island, Mersea Caravan Park, and Wivenhoe.
  - Blackwater Estuary SPA and Ramsar - recreational pressures associated with proposed housing at Mersea Island.
- 1.26 The HRA Screening is currently being reviewed by Natural England. It is understood that further discussions are taking place between Natural England and Colchester Borough Council regarding the distances used in applying Zones of Influence to European sites. In particular, visitor monitoring undertaken by Colchester Borough Council, on behalf of the NEAs has identified discrepancies relating to the distance travelled by visitors to the Stour and Orwell Estuaries SPA and Ramsar. This is discussed in more detail in the Screening Assessment in Chapter 4.

### Tendring

- 1.27 The Tendring Draft Local Plan Section 2 HRA Screening highlighted that a number of European sites lie within and surrounding the District. It concluded that it is possible for the Local Plan to give rise to Likely Significant Effects on European sites within and beyond the District boundary. The HRA considered all European sites within a 20km of the District boundary.
- 1.28 The HRA Screening found that the Tendring District Draft Local Plan Section 2 has the potential to give rise to Likely Significant Effects in relation to the loss of offsite functional habitat in respect of SPA birds, recreational pressures on the coastal sites, and water quantity and quality for the following European sites:
- Essex Estuaries SAC (water quality/quantity, recreation).
  - Hamford Water SPA and Ramsar (recreation, loss of offsite habitat).
  - Stour and Orwell Estuaries SPA and Ramsar (recreation, loss of offsite habitat).
  - Colne Estuary (Mid-Essex Coast Phase 2) SPA and Ramsar (water quality/quantity, recreation, loss of offsite habitat).
- 1.29 It was recommended that further assessment be undertaken at the Appropriate Assessment stage to determine whether the Section 2 Local Plan would result in adverse effects on the integrity of the European sites.
- 1.30 In addition to this, it was recommended that an HRA Screening assessment of Part 1 North Essex Authorities Shared Strategic Plan be undertaken, to consider the potential for Likely Significant Effects on European sites either alone or in-combination with the Section 2 Local Plans for each of the three local authorities. The HRA Screening concluded that the assessment of in-combination effects may need to extend to include other nearby local authorities.

- 1.31 The Tendring Section 2 HRA Screening has been finalised and reached the conclusions summarised above, but is yet to be issued to, or reviewed by Natural England.

## Structure of this report

- 1.32 This chapter (Chapter 1) has described the background to the preparation of the Shared Strategic Part 1 for Local Plans and the requirement to undertake HRA. The remainder of the report is structured as follows:
- **Chapter 2** summarises the main components of the Part 1 Local Plan.
  - **Chapter 3** describes the method used for the HRA Screening.
  - **Chapter 4** provides the findings of the HRA Screening.
  - **Chapter 5** sets out the conclusions, broad mitigation requirements and recommended next steps.
- 1.33 The main report is accompanied by a series of appendices:
- **Appendix 1** sets out the characteristics of the European sites covered by the HRA Screening.
  - **Appendix 2** summarises the Screening Assessment matrix.
  - **Appendix 3** summarises other plans and projects that could have the potential for in-combination effects with the Part 1 Local Plan.

## 2 North Essex Authorities Shared Strategic Part 1 for Local Plans

- 2.1 A summary of the policies contained within the Pre-submission (Regulation 19) version of the North Essex Authorities Shared Strategic Part 1 for Local Plans is provided below.

### Policy SP1: Presumption in Favour of Sustainable Development

- 2.2 When considering development proposals the Local Planning Authorities will take a positive approach that reflects the presumption in favour of sustainable development contained in the National Planning Policy Framework. They will always work pro-actively with applicants jointly to find solutions which mean that proposals can be approved wherever possible, and to secure development that improves the economic, social and environmental conditions in the area.
- 2.3 Sustainable development in North Essex will demonstrably contribute to the strategic and local vision and objectives and will accord with the policies in this Local Plan (and, where relevant, with policies in neighbourhood plans). Development that complies with the Plan in this regard will be approved without delay, unless material considerations indicate otherwise.
- 2.4 Where there are no policies relevant to the application or relevant policies are out of date at the time of making the decision then the Council will grant permission unless material considerations indicate otherwise – taking into account whether:
- Any adverse impacts of granting permission would significantly and demonstrably outweigh the benefits, when assessed against the policies in the National Planning Policy Framework taken as a whole or
  - Specific policies in that Framework or the Plan that indicate that development should be restricted

### Policy SP2: Meeting Housing Needs

- 2.5 Policy SP2 sets out housing needs. It proposes that the local planning authorities will identify sufficient deliverable sites or broad locations for their respective plan period, against the requirement in the table below.
- 2.6 Each authority will maintain a sufficient supply of deliverable sites to provide at least five years' worth of housing; and will work proactively with applicants to bring forward sites that accord with the overall spatial strategy and relevant policies in the plan.

**Table 2.1: Housing Needs**

	Plan period	Net additional dwellings per annum	Minimum net additional homes in the Plan period
Braintree	2016 - 2033	845	14,365
Colchester	2013 - 2033	920	18,400
Tendring	2013 - 2033	550	11,000



	Plan period	Net additional dwellings per annum	Minimum net additional homes in the Plan period
<b>North Essex</b>		<b>2,315</b>	<b>43,765</b>

## Policy SP3: Providing for Employment

- 2.7 Policy SP3 promotes a strong, sustainable and diverse economy across North Essex with a requirement for a minimum net increase of 139.1ha of employment land up to 2033. This requirement is distributed to each local authority area based on a sustainable balance between jobs and the available labour force through population growth, as set out in the table below.

**Table 2.2: Employment requirements**

	Plan period	Hectares of B use employment land required
Braintree	2016-33	43.3
Colchester	2016-33	55.8
Tendring	2016-33	40
<b>North Essex</b>		<b>139.1</b>

- 2.8 More detailed employment policies are included in the second part of each authority's plan. However, the following strategic principles will underpin the approach to economic growth across North Essex.
- Sufficient land, premises and other provision will be identified to support the achievement of the minimum jobs numbers, recognising the importance of key sectors to be identified by each local authority.
  - Priority will be given to use of previously-developed land in appropriate locations as well as, where it meets sustainable development principles, the expansion of existing employment locations.
  - Existing and allocated employment sites will be safeguarded for employment use unless it can be demonstrated that there is no reasonable prospect of the site being used for that purpose. Alternative uses will be considered against relevant plan policies.
  - Town and city centres are the appropriate locations for new office development.
  - Employment development will be a key component of the new garden communities, as well as strategic growth locations more generally.

## Policy SP4: Infrastructure and Connectivity

- 2.9 Policy SP4 states that development must be supported by provision of infrastructure, services and facilities that are identified to serve the needs arising from new development.
- 2.10 The following are strategic priorities for infrastructure provision or improvements within the strategic area:
- New and improved infrastructure required to support economic growth, strategic and site-specific priorities outlined in the second part of each Local Plan.

- Improved road infrastructure aimed at reducing congestion and providing more reliable journey times along the A12, A120, and A133 to improve access to markets and suppliers for business, widen employment opportunities and support growth.
- Junction improvements on the A12 and other main roads to reduce congestion. A dualled A120 between the A12 junction and Braintree.
- Increased rail capacity, reliability and punctuality; and reduced overall journey times by rail. Support changes in travel behaviour by increasing opportunities for sustainable modes of transport that can compete effectively with private cars.
- To comply with sustainability objectives public transport will be prioritised, particularly in the urban areas. To meet the diversity of travel need, there will need to be new and innovative ways of providing public transport including:
  - high quality rapid bus services, in and around urban areas
  - maximising the use of the local rail network to serve existing communities and locations for large-scale growth and
  - promotion and wider use of community transport schemes
- Roll-out of superfast broadband across Essex to secure the earliest availability for universal broadband coverage and fastest connection speeds for all existing and new developments. Provide sufficient school places in the form of expanded or new primary and secondary schools.
- Ensure that essential healthcare infrastructure is provided as part of new developments of appropriate scale in the form of expanded or new doctors' and dentists' surgeries.

## Policy SP5: Place Shaping Principles

- 2.11 This policy sets out design principles for new development. It specifies that all new development must meet the highest standards of built and urban design. The local authorities encourage the use of development frameworks and masterplans and will use design codes where appropriate for strategic scale developments.
- 2.12 All new development should reflect the following principles:
- Respond positively to local character and context to preserve and enhance the quality of existing communities.
  - Provide buildings that exhibit individual architectural quality.
  - Create well-connected places that prioritise the needs of pedestrians, cyclists and public transport services above use of the private car.
  - Where possible, provide a mix of land uses and densities with well-defined public and private spaces.
  - Enhance the public realm through additional landscaping, street furniture and other distinctive features that help to create a sense of place.
  - Provide streets and spaces that are overlooked and active and promote inclusive access. Include parking facilities that are well integrated as part of the overall design.
  - Provide public open space or larger scale green infrastructure.
  - Include measures to promote environmental sustainability including addressing energy and water efficiency.
  - Protect the amenity of existing and future residents and users with regard to noise, vibration, smell, loss of light and overlooking.

## Policy SP6: Spatial Strategy for North Essex

- 2.13 Policy SP6 sets out the spatial strategy for North Essex. Existing settlements will be the principal focus for additional growth across North Essex. Development will be accommodated within or adjoining settlements according to their scale, sustainability and existing role both within each individual district and, where relevant, across the wider strategic area.
- 2.14 Future growth will be planned to ensure settlements maintain their distinctive character and role, and to avoid coalescence between them. Re-use of previously-developed land within settlements is an important objective, although this will be assessed within the broader context of sustainable development principles, particularly to ensure that development locations are accessible by a choice of means of travel.
- 2.15 New development will be focused on the principal settlements in each district. Below this level, each local authority will identify a hierarchy of settlements where new development will be accommodated according to the role of the settlement, sustainability, its physical capacity and local needs.
- 2.16 Beyond the main settlements the authorities will support diversification of the rural economy and conservation and enhancement of the natural environment.
- 2.17 Three new garden communities (see **Figure 2.1**) will be developed and delivered as part of the sustainable strategy for growth. These new communities will provide strategic locations for 7,500 additional homes within the Plan period as well as accompanying employment development, with the expectation that substantial additional development will be delivered beyond the current Local Plan periods. They will be planned and developed on garden communities' principles, with necessary infrastructure and facilities provided and a high quality of built and urban design.

**Figure 2.1: Location of proposed New Garden Communities**

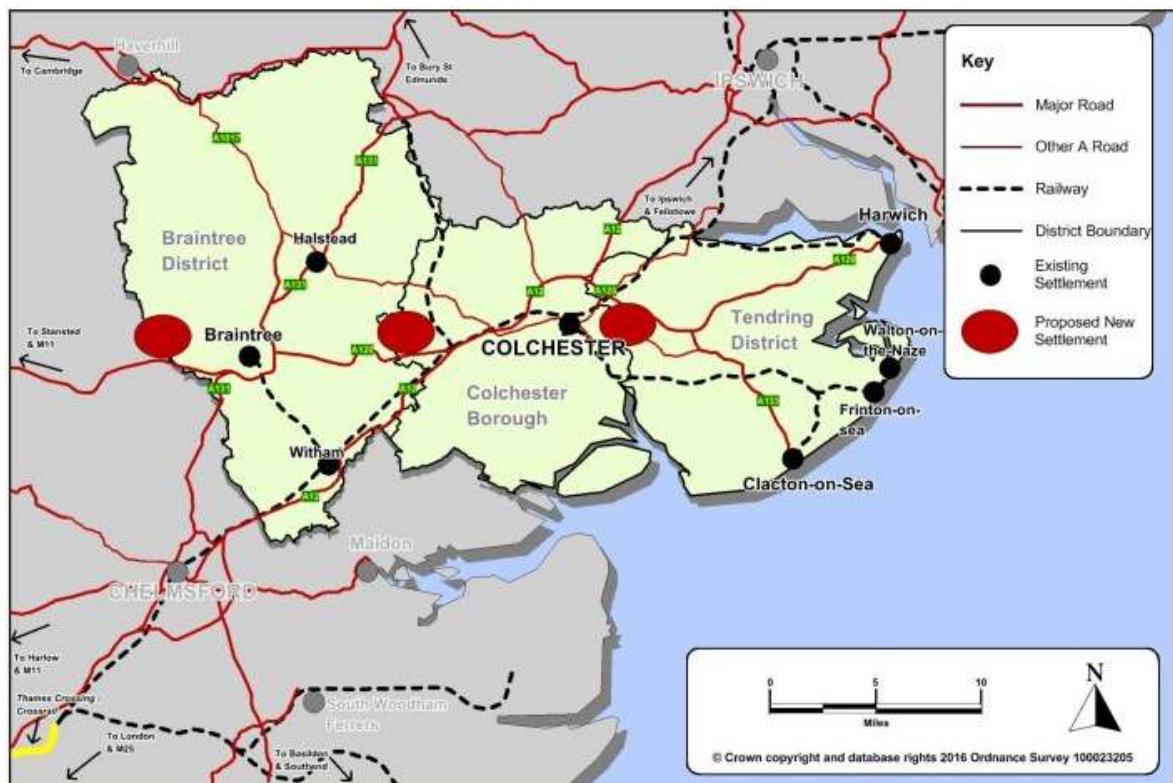

## Policy SP7: Development and Delivery of New Garden Communities in Essex

- 2.18 The following three new garden communities are proposed in North Essex in Policy SP7:

- Tendring and Colchester Borders, on the border of Colchester BC and Tendring DC, a new garden community will deliver up to 2,500 homes within the Plan period (as part of an overall total of between 7,000-9,000 homes).
- West of Colchester, on the border of Colchester BC and Braintree DC, a new garden community will deliver up to 2,500 within the Plan period (as part of an overall total of between 15,000 – 20,000 homes).
- West of Braintree in Braintree DC and potentially on the border with Uttlesford DC, a new garden community will deliver up to 2,500 homes within the Plan period (as part of an overall total of between 10,000-13,000 homes).

2.19 Each of these will be an holistically and comprehensively planned new community with a distinct identity that responds directly to its context and is of sufficient scale to incorporate a range of homes, employment, green space and other uses to enable residents to meet the majority of their day-to-day needs, reducing the need for outward commuting. Delivery of each new community will be underpinned by a comprehensive package of infrastructure. Unallocated proposals in the borough and districts will not be permitted if it would prejudice the development of these garden communities, regardless of the eventual capacity and phasing of the developments or the status of the 5 year supply in each local authority.

2.20 The design, development and delivery of each new garden community will conform with the following principles:

- Community and stakeholder empowerment in the design and delivery of each garden community from the outset and a long-term community engagement and activation strategy.
- The public sector working pro-actively and collaboratively with the private sector to design, and bring forward these garden communities, deploying new models of delivery, sharing risk and reward and ensuring that the cost of achieving the following is borne by those promoting the developments: (i) securing a high-quality of place-making, (ii) ensuring the timely delivery of both on-site and off-site infrastructure required to address the impact of these new communities, and (iii) providing a mechanism for future stewardship, management, maintenance and renewal of community infrastructure and assets.
- Promotion and execution of the highest quality of planning, design and management of the built and public realm so that the Garden Communities are characterised as distinctive places that capitalise on local assets and establish environments that promote health, happiness and well-being. This will involve having detailed masterplans and design guidance in place to inform and guide development proposals and planning applications. Planning applications for the garden communities will be expected to be consistent with approved masterplans and design guidance.
- Sequencing of development and infrastructure provision (both on-site and off-site) to ensure that the latter is provided in tandem with or ahead of the development it supports to address the impacts of the new garden communities and meet the needs of residents.
- Development that provides for a truly balanced and inclusive community and meets the housing needs of local people including a mix of dwelling sizes, tenures and types including provision for self- and custom-built homes to meet the requirements of those most in need including an appropriate level of affordable housing.
- Provide opportunities for employment within each new community and within sustainable commuting distance of it.
- Plan the new communities around a step change in integrated and sustainable transport systems for the North Essex area that put walking, cycling and rapid public transit systems at the heart of growth in the area, encouraging and incentivising more sustainable active travel patterns.
- Structure the new communities to create sociable, vibrant and walkable neighbourhoods with equality of access for all to a range of community services and facilities including health, education, shopping, culture, community meeting spaces, multi-functional open space, sports and leisure facilities.

- Specific garden community parking approach and standards will be developed that help promote the use of sustainable transport and make efficient use of land.
- Create distinctive environments which relate to the surrounding environment and that celebrate natural environments and systems, utilise a multi-functional green-grid to create significant networks of new green infrastructure including new country parks at each garden community, provide a high degree of connectivity to existing corridors and networks and enhance biodiversity.
- Secure a smart and sustainable approach that fosters climate resilience and a 21st century environment in the design and construction of each garden community to secure net gains in local biodiversity, highest standards of innovation in technology to reduce impact of climate change, water efficiency (with the aim of being water neutral in areas of serious water stress), and sustainable waste and mineral management.
- Put in place appropriate and sustainable long-term governance and stewardship arrangements for the new communities as well as long-term community engagement.

## Policy SP8: Tendring and Colchester Borders New Garden Community

- 2.21 The broad area of search shown in **Figure 2.1** above identifies a strategic area for development of a new garden community of which the details and final number of homes will be set out in a Masterplan Framework to be prepared jointly between Colchester BC and Tendring DC and which will incorporate the following;
- Housing for around 3,000 dwellings within the Plan period (as part of an overall total of between 7,000-9,000 homes).
  - Land for employment generating development.
  - Neighbourhood centres incorporating provision for convenience shopping, community, health and cultural provision.
  - Primary schools, a secondary school and other community facilities as appropriate.
  - A high proportion of the garden community will comprise green infrastructure including a new country park around Salary Brook.
- 2.22 The Masterplan Framework will set out the nature, form and boundary of the new community. The masterplan will be produced in partnership with the development interests and will provide a layout showing the disposition and quantity of future land-uses, and give a three dimensional indication of the urban design parameters which will be incorporated into any future planning applications; together with a phasing and implementation strategy which sets out how the rate of development will be linked to the provision of the necessary social and physical infrastructure to ensure that the respective phases of the development do not come forward until the necessary infrastructure has been secured. The masterplan will incorporate mechanisms for regular review and updating over the course of the implementation of this garden community. The masterplan will include the following key components:
- It will secure appropriate integration with Colchester and the nearby University of Essex campus by the provision of suitable walking and cycling links and rapid public transport facilities to enable residents of the new community to have convenient access to town centre services and facilities in Colchester as well as Elmstead Market.
  - A package of measures will be introduced to encourage smarter transport choices to meet the needs of the new community and maximise the opportunities for sustainable travel including the provision of a network of footpaths, cycleways and bridleways to enhance permeability within the site and to access and to access the adjoining area; development of a public rapid transit system; and effective measures to mitigate the transport impacts of the proposed development on the strategic and local road network.

- Foot and cycle ways shall be provided throughout the development linking the site to the University of Essex, Hythe station and Colchester Town Centre.
- A network of green infrastructure will be provided within the garden community including a community park facility, allotments, a new country park of a minimum of 70 hectares in size provided along the Salary Brook corridor and incorporating Churn Wood, the provision of sports areas with associated facilities and play facilities.
- Provision of improvements to waste water treatment including an upgrade to the Colchester Waste Water Treatment Plant and off-site drainage improvements.
- Provision, management and on-going maintenance of sustainable surface water drainage measures to control the risk of flooding on site and which will reduce the risk of flooding to areas downstream or upstream of the development.
- Provision of appropriate design and infrastructure that incorporates the highest standards of innovation in technology to reduce impact of climate change, water efficiency (with the aim of being water neutral in areas of serious water stress), and sustainable waste / recycling management facilities.

## Policy SP9: West of Colchester/East of Braintree New Garden Community

- 2.23 The broad area of search shown in **Figure 2.1**, is identified as a strategic area for development of a new garden community of which the details and final number of homes will be set out in a Masterplan Framework to be prepared jointly between Colchester BC and Braintree DC and which will incorporate the following;
- Housing for around 2,500 dwellings within the Plan period (as part of an overall total of between 15,000 to 20,000 homes)
  - Provision for Gypsy and Traveller and Travelling showpeople,
  - Land for B1 and/or employment generating development
  - A district centre and neighbourhood centres incorporating provision for convenience shopping, community, health and cultural provision
  - Primary schools, a secondary school and other community facilities as appropriate
  - A high proportion of the garden community will comprise green infrastructure including a new country park.
- 2.24 A Masterplan framework setting out the nature, form and boundary of the new community will be undertaken as described above for Policy SP9. The masterplan will include the following key components:
- The design of the community will address the challenges offered by other features in particular the severance created by the A12 and A120 and maximise the opportunities afforded through integration with the existing community of Marks Tey, and the presence of the railway station, all underpinned by a strong green-grid of connected green space that provides great recreational opportunities for residents and connection to the wider countryside. The garden community will be designed and developed to have its own identity and be as self-sustaining as possible.
  - A package of measures will be introduced to encourage smarter transport choices to meet the needs of the new community and maximise the opportunities for sustainable travel including the provision of a network of footpaths, cycleways and bridleways to enhance permeability within the site and to access the adjoining area.
  - A network of green infrastructure will be provided within the garden community including a community park, allotments, a new country park, the provision of sports areas with associated facilities and play facilities.



- Provision of improvements to waste water treatment including an upgrade to the Colchester Waste Water Treatment Plant and off-site drainage improvements.
- Provision, management and on-going maintenance of sustainable surface water drainage measures to control the risk of flooding on site and which will reduce the risk of flooding to areas downstream or upstream of the development.
- Protection and/or enhancement of heritage and biodiversity assets within and surrounding the site including Marks Tey Hall, Easthorpe Hall Farm, Easthorpe Hall and the habitats along and adjoining the Domsey Brook and Roman River corridors.
- Provision of appropriate design and infrastructure that incorporates the highest standards of innovation in technology to reduce impact of climate change, water efficiency (with the aim of being water neutral in areas of serious water stress), and sustainable waste / recycling management facilities.
- Appropriate and sustainable long-term governance and stewardship arrangements for the new garden community including provision for long-term management and maintenance of the public realm and community assets.

## Policy SP10: West of Braintree New Garden Community

- 2.25 The broad area of search, as shown in **Figure 2.1** above, is identified as a strategic area for development of a new garden community of which the details and final number of homes will be set out in a Masterplan Framework to be prepared jointly between Braintree DC and Uttlesford DC if applicable and which will incorporate the following;
- Housing for around 2,500 homes within the Plan period (as part of an overall total of between 10,000 – 13,000 homes).
  - Provision for Gypsy and Travellers and Travelling Showpeople.
  - Appropriate provision of B1 and/or employment generating development.
  - Neighbourhood centres incorporating provision for convenience shopping, community, health and cultural provision.
  - Primary schools, a secondary school and other community facilities as appropriate.
  - A high proportion of the garden community will comprise green infrastructure including a new country park to the east of site.
  - Appropriate and sustainable long term governance and stewardship arrangements for the new garden community including provision for management and maintenance of the public realm and community assets.
- 2.26 A masterplan framework setting out the nature, form and boundary of the new community will be undertaken as described above for Policy SP9. The masterplan will include the following key components:
- A package of measures will be introduced to encourage smarter transport choices to meet the needs of the new community and maximise the opportunities for sustainable travel including the provision of a network of footpaths, cycleways and bridleways to enhance permeability within the site and to access the adjoining area.
  - Foot and cycle ways shall be provided throughout the development, linking the site to Braintree town through the existing Flitch Way linear country park.
  - A network of green infrastructure will be provided within the garden community including a community park, allotments, a new country park provided at the east side of the community, the provision of sports areas with associated facilities and play facilities.
  - Provision of improvements to waste water treatment and off-site drainage improvements.

- Provision, management and on-going maintenance of sustainable surface water drainage measures to control the risk of flooding on site and which will reduce the risk of flooding to areas downstream or upstream of the development.
- Protection and/or enhancement of heritage and biodiversity assets within and surrounding the site including Great Saling Hall conservation area and areas of deciduous woodland within and adjoining the site.
- Provision of appropriate design and infrastructure that incorporates the highest standards of innovation in technology to reduce impact of climate change, water efficiency (with the aim of being water neutral in areas of serious water stress), and sustainable waste / recycling management facilities.
- Appropriate and sustainable long-term governance and stewardship arrangements for the new garden community including provision for long-term management and maintenance of the public realm and community assets.



## 3 Methodology

- 3.1 HRA Screening of the North Essex Authorities Shared Strategic Part 1 for Local Plans has been undertaken in line with current available guidance and to meet the requirements of the Habitats Regulations. The tasks that have been undertaken during the Screening Stage of this HRA are described in detail below.

### Scope of the HRA Screening

- 3.2 This HRA Screening Report only relates to the North Essex Authorities Shared Strategic Part 1 for Local Plans, although potential for Likely Significant Effects in-combination with policies specific to the Section 2 Local Plans is assessed (see below).

### Identification of European sites which may be affected by the Strategic Part 1 for Local Plans

- 3.3 In order to initiate the search of European sites that could potentially be affected by a Local Plan, it is established practice in HRAs to consider European sites within the local planning authority area covered by the Local Plan, and also within a buffer distance of 10km to 20km.
- 3.4 A distance of 20km was used to identify European sites likely to be affected by impacts relating to the Section 2 Local Plans, and therefore this distance was applied to the HRA Screening of North Essex Authorities Strategic Part 1 for Local Plans. This was deemed sufficient to ensure all European sites that could potentially be affected by development proposed within the Part 1 for Local Plans are included in the assessment.
- 3.5 European sites within 20km of the NEAs are shown in **Figure 3.1** and include the following:
- Essex Estuaries SAC.
  - Hamford Water SAC, SPA and Ramsar site.
  - Stour and Orwell Estuaries SPA and Ramsar site.
  - Colne Estuary (Mid-Essex Coast Phase 2) SPA and Ramsar site.
  - Outer Thames Estuary SPA.
  - Abberton Reservoir SPA and Ramsar site.
  - Blackwater Estuary (Mid-Essex Coast Phase 4) SPA and Ramsar site.
  - Dengie (Mid-Essex Coast Phase 1) SPA and Ramsar site.
  - Deben Estuary SPA and Ramsar site.
  - Alde-Ore-Estuary SPA and Ramsar site.
  - Alde, Ore and Butley Estuaries SAC.
  - Orfordness – Shingle Street SAC.
  - Foulness (Mid-Essex Coast Phase 5) SPA and Ramsar site.
  - Sandlings SPA
  - Crouch and Roach Estuaries (Mid-Essex Coast Phase 3) SPA and Ramsar site.
  - Staverton Park and The Thicks, Wantisden SAC.

- Breckland SPA
- Devil's Dyke SAC



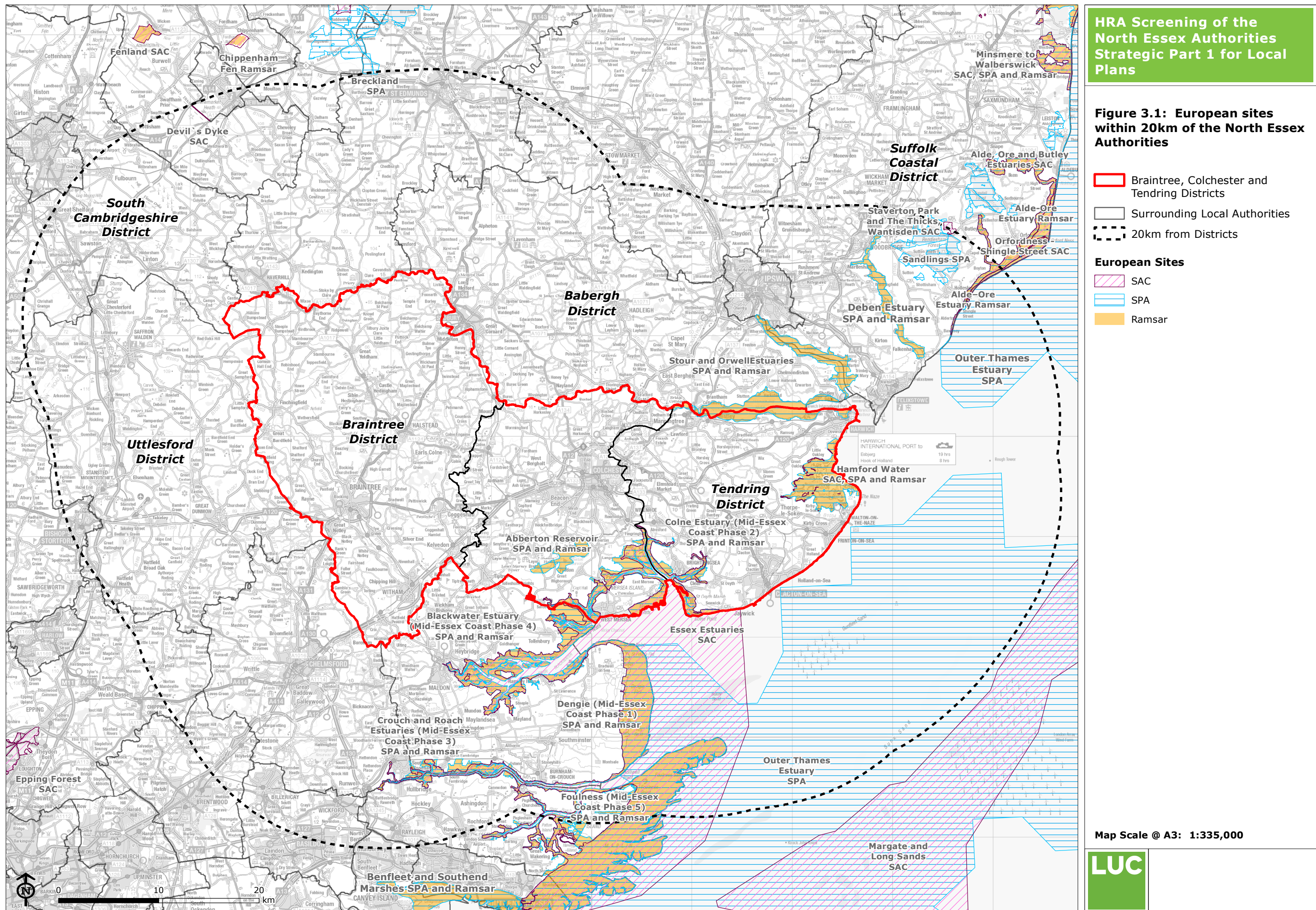



## Potential impacts of the Shared Strategic Part 1 for Local Plans on European sites

3.6 **Table 3.1** below sets out a broad range of potential impacts that development and associated activities may have on European sites.

**Table 3.1: Potential impacts and activities adversely affecting European sites**

Broad categories and examples of potential impacts on European sites	Examples of activities responsible for impacts
<b>Physical loss</b> <ul style="list-style-type: none"> <li>Removal (including offsite effects, e.g. foraging habitat)</li> <li>Smothering</li> <li>Habitat degradation</li> </ul>	Development (e.g. housing, employment, infrastructure, tourism) Infilling (e.g. of mines, water bodies) Alterations or works to disused quarries Structural alterations to buildings (bat roosts) Afforestation Tipping Cessation of or inappropriate management for nature conservation Mine collapse
<b>Physical damage</b> <ul style="list-style-type: none"> <li>Fly tipping</li> <li>Sedimentation / silting</li> <li>Prevention of natural processes</li> <li>Habitat degradation</li> <li>Erosion</li> <li>Trampling</li> <li>Fragmentation</li> <li>Severance / barrier effect</li> <li>Edge effects</li> <li>Fire</li> </ul>	Flood defences Dredging Mineral extraction Recreation (e.g. motor cycling, cycling, walking, horse riding, water sports, caving) Development (e.g. infrastructure, tourism, adjacent housing etc.) Vandalism Arson Cessation of or inappropriate management for nature conservation
<b>Non-physical disturbance</b> <ul style="list-style-type: none"> <li>Noise</li> <li>Vibration</li> <li>Visual presence</li> <li>Human presence</li> <li>Light pollution</li> </ul>	Development (e.g. housing, industrial) Recreation (e.g. dog walking, water sports) Industrial activity Mineral extraction Navigation Vehicular traffic Artificial lighting (e.g. street lighting)
<b>Water table/availability</b> <ul style="list-style-type: none"> <li>Drying</li> </ul>	Water abstraction Drainage interception (e.g. reservoir, dam,

Broad categories and examples of potential impacts on European sites	Examples of activities responsible for impacts
<ul style="list-style-type: none"> <li>• Flooding / stormwater</li> <li>• Water level and stability</li> <li>• Water flow (e.g. reduction in velocity of surface water)</li> <li>• Barrier effect (on migratory species)</li> </ul>	<p>infrastructure and other development)</p> <p>Increased discharge (e.g. drainage, runoff)</p>
<p><b>Toxic contamination</b></p> <ul style="list-style-type: none"> <li>• Water pollution</li> <li>• Soil contamination</li> <li>• Air pollution</li> </ul>	<p>Agrochemical application and runoff</p> <p>Navigation</p> <p>Oil / chemical spills</p> <p>Tipping</p> <p>Landfill</p> <p>Vehicular traffic</p> <p>Industrial waste / emissions</p>
<p><b>Non-toxic contamination</b></p> <ul style="list-style-type: none"> <li>• Nutrient enrichment (e.g. of soils and water)</li> <li>• Algal blooms</li> <li>• Changes in salinity</li> <li>• Changes in thermal regime</li> <li>• Changes in turbidity</li> <li>• Air pollution (dust)</li> </ul>	<p>Agricultural runoff</p> <p>Sewage discharge</p> <p>Water abstraction</p> <p>Industrial activity</p> <p>Flood defences</p> <p>Navigation</p> <p>Construction</p>
<p><b>Biological disturbance</b></p> <ul style="list-style-type: none"> <li>• Direct mortality</li> <li>• Out-competition by non-native species</li> <li>• Selective extraction of species</li> <li>• Introduction of disease</li> <li>• Rapid population fluctuations</li> <li>• Natural succession</li> </ul>	<p>Development (e.g. housing areas with domestic and public gardens)</p> <p>Predation by domestic pets</p> <p>Introduction of non-native species (e.g. from gardens)</p> <p>Fishing</p> <p>Hunting</p> <p>Agriculture</p> <p>Changes in management practices (e.g. grazing regimes, access controls, cutting/clearing)</p>

3.7 Refer to **Appendix 1** for further information relation to site specific threats and vulnerabilities for each European site, as highlighted in Natural England's Site Improvement Plan (SIP). A review of the above in light of the susceptibilities and locations of the European sites considered in this Screening assessment identified the following impact types requiring consideration:

- Physical loss/damage (onsite and offsite).
- Non-physical disturbance.
- Non-toxic contamination
- Recreational impacts.

- Water quality and quantity.

## Ecological attributes of the European sites

- 3.8 The designated features and conservation objectives of the European sites, together with current pressures on and potential threats, was drawn from the Standard Data Forms for SACs and SPAs and the Information Sheets for Ramsar Wetlands published on the JNCC website<sup>12</sup> as well as Natural England's Site Improvement Plans<sup>13</sup> and the most recent conservation objectives published on the Natural England website (most were published in 2014)<sup>14</sup>.
- 3.9 An understanding of the designated features of each European site and the factors contributing to its integrity has informed the assessment of the potential Likely Significant Effects of the Part 1 for Local Plans.

## Assessment of 'Likely Significant Effects' of Shared Strategic Part 1 for Local Plans

- 3.10 As required under Regulation 102 of the Conservation of Habitats and Species Regulations 2010<sup>15</sup> an assessment of the 'Likely Significant Effects' (LSEs) of the Local Plan has been undertaken. A risk-based approach involving the application of the precautionary principle was adopted in the assessment, such that a conclusion of 'no significant effect' was only reached where it was considered very unlikely, based on current knowledge and the information available, that a policy or site allocation would have a significant effect on the integrity of a European site.

### Interpretation of 'Likely Significant Effect'

- 3.11 Relevant case law helps to interpret when effects should be considered as being likely to result in a significant effect, when carrying out a HRA of a plan.
- 3.12 In the Waddenzee case<sup>16</sup>, the European Court of Justice ruled on the interpretation of Article 6(3) of the Habitats Directive (translated into Reg. 102 in the Habitats Regulations), including that:
- An effect should be considered 'likely', "if it cannot be excluded, on the basis of objective information, that it will have a significant effect on the site" (para 44).
  - An effect should be considered 'significant', "if it undermines the conservation objectives" (para 48).
  - Where a plan or project has an effect on a site "but is not likely to undermine its conservation objectives, it cannot be considered likely to have a significant effect on the site concerned" (para 47).
- 3.13 An opinion delivered to the Court of Justice of the European Union<sup>17</sup> commented that:
- "The requirement that an effect in question be 'significant' exists in order to lay down a de minimus threshold. Plans or projects that have no appreciable effect on the site are thereby excluded. If all plans or projects capable of having any effect whatsoever on the site were to be caught by Article 6(3), activities on or near the site would risk being impossible by reason of legislative overkill."*
- 3.14 This opinion (the 'Sweetman' case) therefore allows for the authorisation of plans and projects whose possible effects, alone or in combination, can be considered 'trivial' or *de minimus*;

<sup>12</sup> [www.jncc.defra.gov.uk](http://www.jncc.defra.gov.uk)

<sup>13</sup> <http://publications.naturalengland.org.uk/category/5458594975711232>

<sup>14</sup> <http://publications.naturalengland.org.uk/category/6490068894089216>

<sup>15</sup> SI No. 2010/490

<sup>16</sup> ECJ Case C-127/02 "Waddenzee" Jan 2004.

<sup>17</sup> Advocate General's Opinion to CJEU in Case C-258/11 Sweetman and others v An Bord Pleanala 22nd Nov 2012.

referring to such cases as those “*which have no appreciable effect on the site*”. In practice such effects could be screened out as having no Likely Significant Effect; they would be ‘insignificant’.

## Mitigation provided by the Shared Strategic Part 1 for Local Plans

- 3.15 From the outset, in developing the Shared Strategic Part 1 for Local Plans, the NEAs have been aware that key issues include the potential for impacts to European Sites as a result of recreational pressures and water quality and quantity. As a result, Part 1 includes several high level principles and specific policy commitments in relation to design and development which are likely to contribute towards mitigating potential Likely Significant Effects associated with the strategic growth identified in Part 1.
- 3.16 With regards to water issues, the Part 1 policies include specific reference to principles which include measures to promote environmental sustainability including addressing water efficiency. In addition, Policies SP7-10 which relate to the creation of three garden communities include reference to the provision of improvements to waste water treatment, including an upgrade to the Colchester Waste Water Treatment Plant and off-site drainage improvements. These policies also refer to the provision, management and on-going maintenance of sustainable surface water drainage measures to control the risk of flooding on site and which will reduce the risk of flooding to areas downstream or upstream of the development, and provision of appropriate design and infrastructure that incorporates the highest standards of innovation in technology to reduce the impact of climate change and water efficiency (with the aim of being water neutral in areas of serious water stress).
- 3.17 The Policies include a number of measures relating to the provision of open space and green infrastructure, and these are likely to form key requirements in providing alternative opportunities for recreation, thereby contributing towards relieving pressures at the European sites. Policy SP7 sets out the design principles which will underpin the creation of the three garden communities and specifies the need to create distinctive environments which relate to the surrounding environment and that celebrate natural environments and systems. It refers to the creation of a multi-functional green-grid to create significant networks of new green infrastructure including new country parks at each garden community, provide a high degree of connectivity to existing corridors and networks and enhance biodiversity.
- 3.18 The extent to which mitigation may be achieved through the Part 1 Local Plan was considered during the Screening process and has influenced the Screening conclusions provided below. In addition, on-going discussions with the NEAs and Natural England have led to the recommendation of initial broad mitigation measures likely to be required where LSEs are predicted or cannot be ruled out.

## In-combination effects

- 3.19 Regulation 102 of the Amended Habitats Regulations 2010 requires an Appropriate Assessment where “a land use plan is likely to have a significant effect on a European site (either alone or in combination with other plans or projects) and is not directly connected with or necessary to the *management of the site*”. Therefore, as well as considering the likely effects of Shared Strategic Part 1 for Local Plans alone on European sites, it is necessary to consider whether there may be significant effects from Part 1 in combination with other plans or projects.
- 3.20 In accordance with recent guidance on HRA<sup>18</sup>, the potential for in-combination effects need only be considered for effects of Part 1 identified as unlikely to have a significant effect alone, but which could combine with the effects of other plans and projects to produce a significant effect.
- 3.21 The first stage in identifying potential ‘in-combination’ effects involves identifying which other plans and projects in addition to the new Local Plan may affect the European sites that will be the focus of the HRA. There are a large number of plan and strategy documents which could be

---

<sup>18</sup> DTA: The Habitats Regulations Assessment Handbook: <http://www.dtapublications.co.uk/handbook/browse>

considered. We have focussed our attention on County, Borough and District level plans which provide for development in the NEAs and neighbouring Authorities, and reviewed the findings of any associated HRA work for these plans, where available. The National Infrastructure Planning website was also reviewed to identify projects consideration for their potential in-combination effects on the European sites scoped into this HRA.

- 3.22 It should be noted that this HRA Screening assesses the Shared Strategic Part 1 for Local Plans (i.e. not the Part 2 Local Plans). The plans and projects which were considered for their potential in-combination effects were as follows:
- The Part 2 Local Plans for Braintree DC, Colchester BC, and Tendring DC.
  - Colchester Core Strategy Review.
  - Braintree District Local Plan Review 2005.
  - Braintree District Core Strategy 2011.
  - Tendring District Council Adopted Local Plan 2007.
  - Babergh District Core Strategy & Policies (2011 - 2031) Local Plan.
  - Ipswich District Local Plan.
  - Chelmsford City Council Core Strategy.
  - Suffolk Coastal District Preferred Options Site Allocations and Area Specific Policies.
  - Maldon District Local Development Plan 2014-2029.
  - South Cambridgeshire District Local Plan.
  - St Edmundsbury Core Strategy Development Plan and Joint Development Management Policies.
  - Uttlesford District Council Local Plan.
  - Essex Minerals Local Plan.
  - Essex Waste Local Plan.
  - Essex Local Transport Plan.
- 3.23 The identification of potential in-combination effects with the above plans is set out in **Appendix 3** and assessed in **Chapter 4**.

## Appropriate Assessment

- 3.24 The Appropriate Assessment stage of HRA focuses on those impacts judged likely at the Screening stage to have a significant effect, and seeks to conclude whether they would result in an adverse effect on the on the integrity of the qualifying features of a European site(s), or where insufficient certainty regarding this remains. The integrity of a site depends on the site being able to sustain its 'qualifying features' across the whole of the site and ensure their continued viability.
- 3.25 If the HRA Screening of the Shared Strategic Part 1 for Local Plans is unable to rule out Likely Significant Effects and these effects remain when the Regulation 19 Pre-submission version of the Plan is subject to HRA Screening then an Appropriate Assessment will be required.



## 4 Screening Assessment

- 4.1 As described in Chapter 3, a screening assessment was carried out in order to identify the 'Likely Significant Effects' (LSEs) of the Shared Strategic Part 1 for Local Plans on the European sites within 20km. The full screening matrix, which sets out the decision making process used for this assessment can be found in **Appendix 2** and the findings are summarised below.

### Screening assumptions and information used in reaching conclusions about Likely Significant Effects

- 4.2 During the HRA Screening stage each policy was screened individually, which is consistent with current guidance. For some types of impacts, Screening for Likely Significant Effects has been determined on a proximity basis, using GIS data to determine the proximity of potential development locations to the European sites that are the subject of the assessment. However, there are many uncertainties associated with using set distances as there are very few standards available as a guide to how far impacts will travel. Therefore, during the screening stage a number of assumptions have been applied in relation to assessing the Likely Significant Effects on European sites that may result from the Shared Strategic Part 1 for Local Plans, as described below.

#### Physical damage/loss

- 4.3 Development resulting from the Shared Strategic Part 1 for Local Plans will not take place in locations where direct physical damage to European sites is likely. Therefore, impacts associated with physical damage and loss of habitat is restricted to indirect effects only. Fly-tipping, which also has potential to result in physical damage to European sites, is considered unlikely because development likely to lead to increases in such activities, such as housing growth, is located sufficiently away from European sites.
- 4.4 Loss of offsite habitat has the potential to indirectly affect European sites where the habitats provide functionally supporting habitat upon which the qualifying features depend, for example SPA birds which rely on offsite agricultural land for feeding or roosting. Sites with increased likelihood of representing important offsite resources for qualifying bird species tend to include those which are larger, located closer to the SPA/Ramsar, and prone to flooding with a high degree of openness and an absence of negative factors such as edge features and human disturbance. Habitats located further from a European site may still be used by qualifying SPA birds but are unlikely to support numbers which would be considered significant either alone or in combination. As a result, European sites susceptible to the indirect effects of habitat loss are likely to be restricted to those which include bird species as qualifying species, and which are located within 5km of the NEAs. These comprise:
- Abberton Reservoir SPA and Ramsar.
  - Blackwater Estuary SPA and Ramsar.
  - Dengie (Mid-Essex Coast Phase 1) SPA and Ramsar.
  - Stour and Orwell Estuaries SPA and Ramsar.
  - Hamford Water SPA and Ramsar.
  - Colne Estuary (Mid-Essex Coast Phase 2) SPA and Ramsar.
- 4.5 The Outer Thames Estuary SPA, despite being located within 5km of the NEAs was screened out from potential effects associated with loss of habitat because it supports marine bird species which do not rely upon the terrestrial habitats which occur within the NEAs

### **Non-physical disturbance (noise, vibration and light)**

- 4.6 It has been assumed that the effects of noise, vibration and light are most likely to be significant within a distance of 500 metres. Such effects may arise during construction of new housing or employment development and are most likely to disturb bird species. As a result, these impact types only have potential to affect European sites within or adjacent to the NEAs. Nevertheless, the Part 2 Screening Assessments were able to rule out the potential for this type of impact due to the location and distance of proposed allocations from European sites and development control measures specified within policies. Therefore, there is no opportunity for impacts associated with non-physical disturbance on European sites, either alone or in-combination, and this type of effect has been screened out.

### **Non-toxic contamination**

- 4.7 Habitats can be subject to non-toxic contamination, such as nutrient enrichment, changes in salinity and smothering from dust, due to industrial action, agriculture, construction and water abstraction and discharge. European sites with potential to be affected by non-toxic contamination include those located adjacent or in close proximity to development allocations proposed within the NEAs. The potential for non-toxic contamination associated with recreation, air pollution and water quality are discussed separately under these categories below. The Part 2 Screening Assessments were able to rule out the potential for this type of impact due to the location and distance of proposed allocations from European sites and development control measures specified within policies. Therefore, there is no opportunity for impacts associated with non-toxic contamination on European sites, either alone or in-combination, and this type of effect has been screened out.

### **Air pollution**

- 4.8 Air pollution is most likely to affect European sites where plant, soil and water habitats are the qualifying features, but some qualifying animal species may also be affected, either directly or indirectly, by deterioration in habitat as a result of air pollution. Deposition of pollutants to the ground and vegetation can alter the characteristics of the soil, affecting the pH and nitrogen levels that can then affect plant health, productivity and species composition.
- 4.9 In terms of vehicle traffic, nitrogen oxides (NO<sub>x</sub>, i.e. NO and NO<sub>2</sub>) are considered to be the key pollutants. Deposition of nitrogen compounds may lead to both soil and freshwater acidification, and NO<sub>x</sub> can cause eutrophication of soils and water.
- 4.10 Based on the Highways Agency Design Manual for Road and Bridges (DMRB) Manual Volume 11, Section 3, Section 14 (which was produced to provide advice regarding the design, assessment and operation of trunk roads (including motorways)), it is assumed that air pollution from roads is unlikely to be significant beyond 200m from the road itself. Where increases in traffic volumes are forecast, this 200m buffer needs to be applied to the relevant roads in order to make a judgement about the likely geographical extent of air pollution impacts.
- 4.11 The DMRB Guidance for the assessment of local air quality in relation to highways developments provides criteria that should be applied at the Screening Stage of an assessment of a plan or project, to ascertain whether there are likely to be significant impacts associated with routes or corridors. Based on the DMRB guidance, affected roads which should be assessed are those where:
- Daily traffic flows will change by 1,000 AADT (Annual Average Daily Traffic) or more; or
  - Heavy duty vehicle (HDV) flows will change by 200 AADT or more; or
  - Daily average speed will change by 10 km/hr or more; or
  - Peak hour speed will change by 20 km/hr or more; or
  - Road alignment will change by 5 m or more.
- 4.12 Where significant increases in traffic is likely on roads within 200m, traffic forecast data (based on the planned level of growth) may be needed to determine if increases in vehicle traffic in the NEAs as a result of the Shared Strategic Part 1 for Local Plans is likely to be significant.

- 4.13 It has been assumed that only those roads forming part of the primary road network (motorways and 'A' roads) are likely to experience any significant increases in vehicle traffic as a result of development (i.e. greater than 1,000 AADT). As such, where a site is within 200m of only minor roads, no significant effect from traffic-related air pollution is considered to be the likely outcome.
- 4.14 European sites within 200m of major roads, which are may experience increases in traffic as a result of the Strategic Part 1 are:
- Stour and Orwell Estuary SPA and Ramsar - A120 at Manningtree and A137 at Harwich.

### Impacts of recreation

- 4.15 Recreation activities and human presence can result in significant effects on European sites as a result of erosion and trampling, associated impacts such as fire and vandalism or disturbance to sensitive features, such as birds. The Shared Strategic Part 1 for Local Plans provides for a total housing provision of 43,765 in the Plan period to 2033. Within this period the Garden Communities will deliver the following housing numbers:
- East of Colchester/West Tendring – 2,500 houses (out of a total up to 9,000).
  - West of Colchester/East of Braintree – 2,500 houses (out of a total of 20,000).
  - West of Braintree – 2,500 houses (out of a total of up to 13,000).
- 4.16 Housing growth proposed during the plan period and will result in considerable population increase within the NEAs. Where increases in population are likely to result in significant increases in recreation at a European site, either alone or in-combination, the potential for Likely Significant Effects will require assessment.
- 4.17 Qualifying bird species, for which many of the European sites are designated, are particularly susceptible to recreational disturbances from walking, dog walking, angling, illegal use of off-road vehicles and motorbikes, and wildfowling. An increase in recreational pressure from development therefore has the potential to impact bird populations of SPA and Ramsar sites.

### Zones of Influence

- 4.18 Each European site susceptible to the effect of recreation will typically have a 'Zone of Influence' (ZOI) within which increases in population would be expected to result in Likely Significant Effects. ZOIs are usually established following targeted visitor surveys and the findings are therefore typically specific to each European site (and often to specific areas within a European site). The findings are likely to be influenced by a number of complex and interacting factors and therefore it is not always appropriate to apply a generic or non-specific ZOI to a European Site.
- 4.19 The NEAs have recognised the importance of establishing robust ZOIs in informing this HRA of the Shared Strategic Part 1 for Local Plans, and the HRA Screening assessments of the relevant Part 2 Local Plans. As a result, Colchester BC has completed targeted visitor surveys at Abberton Reservoir SPA and Ramsar, Blackwater Estuary SPA and Ramsar, Essex Estuary SAC, Colne Estuary SPA and Ramsar, and Stour and Orwell Estuaries SPA and Ramsar. The ZOIs recommended based on visitor surveys<sup>19</sup> completed at specific locations, and initial discussions with Natural England, are shown below:
- Abberton Reservoir SPA and Ramsar – 15km.
  - Blackwater Estuary SPA and Ramsar (Old Hall Marshes) – 8km.
  - Blackwater Estuary SPA and Ramsar (The Strood) – 8km.
  - Colne Estuary SPA (Cudmore Grove) – 24km.
  - Stour and Orwell Estuaries SPA and Ramsar (The Walls, and Stour Woods) – 8km.
- 4.20 With the exception of the Stour and Orwell, the above ZOI's have been applied within this Screening Assessment. With regards to the Stour and Orwell, it is understood that further discussions are taking place between Natural England and Colchester BC regarding the distances used in applying an appropriate ZOI. Visitor monitoring undertaken by Colchester BC on behalf of

---

<sup>19</sup> Colchester Borough Council (2013), Habitat Regulations Assessment Survey and Monitoring Programme - Spring 2013

the NEAs, and subsequent discussion with Natural England, have identified discrepancies relating to the average distance travelled by visitors to the Stour and Orwell Estuaries SPA and Ramsar. A visitor monitoring study of the Stour and Orwell Estuaries SPA and Ramsar site has recently been completed by Footprint Ecology, although it is yet to be published. It is understood that the study recommends the application of a 15km ZOI for this site, based on the findings. Therefore, in line with a precautionary approach, this greater distance of 15km has been applied as a ZOI in this HRA Screening Assessment. The appropriateness of this will continue to be reviewed and applied in light of new information and the progression of discussions with Natural England.

- 4.21 In summary, the following ZOIs in relation to recreational pressure have been applied in this Screening Assessment:
- Essex Estuary SAC – 24km.
  - Colne Estuary SPA – 24km.
  - Blackwater Estuary SPA and Ramsar – 8km.
  - Abberton Reservoir SPA and Ramsar – 15km.
  - Stour and Orwell Estuaries – 15km.
  - Hamford Water SAC, SPA and Ramsar – 8km.
- 4.22 Other European sites, all of which are located outside the NEAs, were assessed on a site by site basis and considered the findings of the Part 2 HRA Screening Assessments. A general ZOI of 8km was applied to these sites where existing visitor survey data was not available. This distance is considered precautionary and appropriate because, given the abundance, accessibility and proximity of similar sites within and adjacent to the NEAs, the contribution of the Shared Strategic Part 1 for Local Plans towards recreational pressures on sites beyond this distance is considered unlikely.
- 4.23 Sites located within 8km of the NEAs are the Deben Estuary SPA and Ramsar, Dengie SPA and Ramsar, and the Outer Thames Estuary SPA. Deben and Dengie are both considerably further than 8km in terms of travel distance, and separated from the NEAs by other large estuary sites. The Outer Thames Estuary SPA is entirely marine and offshore, and therefore not susceptible to the effects of recreational pressure. Therefore, in light of the above these remaining sites located outside of the NEAs have been screened out of the assessment in relation to recreational pressures.

### **Water quantity and quality**

- 4.24 An increase in demand for water abstraction and treatment resulting from the growth proposed in the Local Plan could result in changes in hydrology at European sites. Depending on the qualifying features and particular vulnerabilities of the European sites, there could be a Likely Significant Effect, for example due to changes in environmental or biotic conditions, water chemistry and the extent and distribution of preferred habitat conditions.
- 4.25 An increased demand for water supply and treatment has the potential to significantly affect European sites with hydrological connectivity to proposed development within the NEAs as a result of changes in water quantity and quality. As a result, the potential for LSEs in relation to water will require consideration for the following European sites:
- Abberton Reservoir SPA and Ramsar.
  - Blackwater Estuary SPA and Ramsar.
  - Colne Estuary SPA and Ramsar.
  - Essex Estuaries SAC.
  - Hamford Water SAC.
  - Hamford Water SPA and Ramsar.
  - Stour and Orwell SPA and Ramsar.

## Summary of Screening assumptions

4.26 **Table 4.1** below summarises the Screening assumptions that are being applied to the HRA of the Local Plan. Where certain types of effects are screened out in **Table 4.1**, they do not need to be considered further and are not referred to in the Screening matrix in **Appendix 3**.

**Table 4.1: Summary of Screening assumptions**

	Physical damage/ loss of habitat	Non-physical disturbance	Non-toxic Contamination	Air pollution	Impacts of recreation	Water quantity and quality
<b>Essex Estuaries SAC</b>	Screened out	Screened out	Screened out	Screened out	Screened in	Screened in
<b>Hamford Water SAC</b>	Screened out	Screened out	Screened out	Screened out	Screened in	Screened in
<b>Hamford Water SPA and Ramsar</b>	Screened in	Screened out	Screened out	Screened out	Screened in	Screened in
<b>Stour and Orwell Estuaries SPA and Ramsar</b>	Screened in	Screened out	Screened out	Screened in	Screened in	Screened in
<b>Colne Estuary (Mid-Essex Coast Phase 2) SPA and Ramsar</b>	Screened in	Screened out	Screened out	Screened out	Screened in	Screened in
<b>Outer Thames Estuary SPA</b>	Screened out	Screened out	Screened out	Screened out	Screened out	Screened out
<b>Abberton Reservoir SPA and Ramsar</b>	Screened in	Screened out	Screened out	Screened out	Screened in	Screened in
<b>Blackwater Estuary (Mid-Essex Coast Phase 4) SPA and</b>	Screened in	Screened out	Screened out	Screened out	Screened in	Screened in

	Physical damage/ loss of habitat	Non-physical disturbance	Non-toxic Contamination	Air pollution	Impacts of recreation	Water quantity and quality
<b>Ramsar</b>						
<b>Dengie (Mid-Essex Coast Phase 1) SPA and Ramsar</b>	Screened in	Screened out	Screened out	Screened out	Screened out	Screened out
<b>Deben Estuary SPA and Ramsar</b>	Screened out	Screened out	Screened out	Screened out	Screened out	Screened out
<b>Alde-Ore Estuary SPA and Ramsar</b>	Screened out	Screened out	Screened out	Screened out	Screened out	Screened out
<b>Alde, Ore and Butley Estuaries SAC</b>	Screened out	Screened out	Screened out	Screened out	Screened out	Screened out
<b>Orfordness – Shingle Street SAC</b>	Screened out	Screened out	Screened out	Screened out	Screened out	Screened out
<b>Foulness (Mid-Essex Coast Phase 5) SPA and Ramsar</b>	Screened out	Screened out	Screened out	Screened out	Screened out	Screened out
<b>Sandlings SPA</b>	Screened out	Screened out	Screened out	Screened out	Screened out	Screened out
<b>Crouch and Roach Estuaries (Mid-Essex Coast Phase 3) SPA and Ramsar</b>	Screened out	Screened out	Screened out	Screened out	Screened out	Screened out
<b>Staverton</b>	Screened	Screened	Screened	Screened	Screened	Screened

	Physical damage/ loss of habitat	Non-physical disturbance	Non-toxic Contamination	Air pollution	Impacts of recreation	Water quantity and quality
<b>Park and The Thicks, Wantisden SAC</b>	out	out	out	out	out	out
<b>Breckland</b>	Screened out	Screened out	Screened out	Screened out	Screened out	Screened out
<b>Devil's Dyke SAC</b>	Screened out	Screened out	Screened out	Screened out	Screened out	Screened out

## HRA Screening Assessment

- 4.27 As described in Chapter 3, a Screening Assessment was carried out in order to identify the potential for Likely Significant Effects (LSE's) of the NEAs' Shared Strategic Part 1 for Local Plans on the European sites screened in above, either alone or in-combination with other plans and projects. The results of the Screening Assessment are detailed on a site by site basis below and incorporate an assessment of LSE's in-combination with other plans and projects identified in **Appendix 3**.

### In-combination effects

- 4.28 As described in Chapter 3, a review was undertaken of other plans and projects which could lead to Likely Significant Effects on European sites when considered in combination with the Strategic Part 1 for Local Plans, particularly in light of the proposed housing growth which provides for 43,765 net additional homes in total for the three authorities. A review of the HRAs of neighbouring local plans was undertaken and the findings are summarised **Appendix 3**. These findings have been fully considered in the conclusions reached below.

### Initial Screening of Strategic Part 1 Policies

#### *Significant effects unlikely*

- 4.29 The following policies would not result in Likely Significant Effects because they set out criteria relating to development proposed under other policies, or they seek to protect the natural environment, or where they may result in some development, it would be located away from sensitive European sites and would not be expected to contribute significantly to factors with potential to affect European sites:

- SP1 – Presumption in favour of Sustainable Development.
- SP4 – Infrastructure and Connectivity.
- SP5 – Place Shaping Principles.

#### *Significant effects likely or uncertain*

- 4.30 Policies likely to increase pressures on European sites, particularly in relation to recreation and water issues, and for which the potential for LSE's are predicted, or in line with a precautionary approach cannot be ruled out despite initial high-level policy safeguards and mitigation, included the following
- SP2 – Meeting Housing Needs.
  - SP3 – Providing for Employment.
  - SP6 – Spatial Strategy for North Essex.



- SP7 – Development and Delivery of New Garden Communities in Essex.
- SP8 – Tendring and Colchester Border New Garden Community.
- SP9 – West of Colchester/East of Braintree New Garden Community.
- SP10 – West of Braintree New Garden Community.

### Essex Estuaries SAC

#### *Recreation*

- 4.31 The SAC encompasses the Colne Estuary which lies between the southern parts of Colchester Borough and Tendring District. The SAC is subject to a range of land and water-based activities, including walking, fishing and water sports. Negative effects associated with these activities are primarily related to disturbance associated with the qualifying bird species of the Colne Estuary (Mid-Essex Coast Phase 2) SPA and Ramsar site, which is concurrent with the SAC over much of this area. However, the coastal and estuarine habitats of the SAC may also be affected by factors associated with human access such as off-road vehicle use, erosion, fire, trampling and vandalism, but the nature of the habitat types present is such that their susceptibility to recreational disturbance is limited, at least to some extent, by their inaccessible nature. In addition, the presence of permissive footpaths and well-structured public access is likely to direct people away from sensitive habitat types within the SAC, such as Atlantic salt meadows.
- 4.32 The SAC is also sensitive to the effects of water-based recreation, particularly through the erosion of saltmarsh habitat associated with the wash of motorised watercraft such as jet skis. This was raised as a particular concern by Natural England during ongoing consultation as part of this assessment.
- 4.33 The SAC is comprised of a series of sites, including Colne Estuary National Nature Reserve (NNR), Colne Point Nature Reserve and Colne Estuary SSSI, which are managed by Natural England and the Essex Wildlife Trust. Management measures in place at the NNR and Nature Reserve, which are likely to minimise disturbance and damage to the SAC, include the use of restricted access to permit holders at Brightlingsea Marshes, Essex Wildlife Trust members only at Colne Point Nature Reserve, and prohibited access to dogs at Colne Point Nature Reserve. These measures are likely to contribute towards reducing the impacts of recreational disturbance but it is unclear whether these measures are actively enforced.
- 4.34 Visitors surveys were undertaken by Colchester Borough on behalf of the NEAs between 2010 and 2013 to survey and monitor visitors in and around the NEAs. At Essex Estuaries, visitor surveys were undertaken twice a year in June and November at Brightlingsea Marshes and Cudmore Country Park. Colchester BC, as part of its Part 2 HRA Screening assessment, recommended a ZOI of 24km for this site in light of the study findings and conclusions. This ZOI encompasses much of Colchester, Tendring and Braintree and therefore population increases associated with housing growth have the potential to increase visitor pressures at the Essex Estuaries SAC.
- 4.35 Despite the limited susceptibility of several of the SAC habitats to recreational pressure, and the existing mitigation and control measures already in place, there is a lack of certainty as to whether these measures are sufficient to negate LSEs associated with recreation. Therefore, **in line with a precautionary approach, further assessment is required at the Appropriate Assessment stage to determine whether increased recreational pressures associated with the Shared Strategic Part 1 for Local Plans would be likely to adversely affect the integrity of the SAC. It is anticipated that further dialogue with Natural England will be required at the Appropriate Assessment stage to develop the necessary mitigation strategy and safeguards to ensure no adverse effect on integrity.**
- 4.36 A review of other plans and projects and associated HRA findings, identified that the HRAs of the Braintree Part 2 Local Plan, Colchester Section 2 Local Plan and Tendring Part 2 Local Plan each identified the potential for Likely Significant Effects on the Essex Estuaries SAC as a result of in-combination effects with one another, and with the Strategic Part 1 for Local Plans. The Strategic Part 1 for Local Plans includes the overall quantum of housing and population growth across all three North Essex Authorities and therefore the Appropriate Assessment will fully consider the in-combination effect of these authorities as a result of recreational impacts.



### *Water quantity and quality*

- 4.37 The SAC supports tidal and estuarine habitats, including mudflats, sandflats, Atlantic salt meadows and estuarine habitat. These habitats are dependent on water and are therefore likely to be vulnerable to changes in water quantity and quality. An increase in demand for water and water treatment from development within the Local Plan therefore has the potential to significantly affect qualifying features of the SAC.
- 4.38 The Haven Gateway Water Cycle Study (HGWCS) was undertaken in 2009 by the Haven Gateway Partnership to examine potential issues arising from increased demand for water supply and wastewater discharge as a result of development in a number of local authorities, including the NEAs.
- 4.39 In regards to water quantity the study found that the sub-region water supply zone supported a number of water abstraction licences of which some were not fully utilised with a surplus of 66.5MI/d identified when the licensed abstraction volume (CAMS) was compared against the average volume abstracted. The Lower Colne forms part of the SAC; however the study confirmed that there are no known issues in relation to water capacity and supply at the abstraction site at this location. As a result, the Shared Strategic Part 1 for Local Plans will not result in LSE on the SAC as a result of changes in water quantity.
- 4.40 The Colchester Borough HRA Screening of the Section 2 Local Plan confirmed that the new draft Water Cycle Study 2016 found that Colchester Water Recycling Centre (WRC) does not have sufficient capacity to accept all growth within the plan period however it also concluded that detailed assessments demonstrated that improvements to Colchester WRC are possible within the limits of conventionally applied technology to ensure that increased wastewater flow discharge does not impact on the current quality of the receiving watercourses or their associated ecological sites and also meet legislative requirements for watercourse.
- 4.41 Two further WRC were identified as likely to exceed consented discharge levels into areas within and near to the SAC. Jaywick WRC, which discharges into the North Sea adjacent to the SAC, has already exceeded capacity. The study suggests further development is directed to locations that can use neighbouring WRC's such as St Osyth and Clacton. A number of developments, including two mixed use developments and three housing allocations are proposed in Jaywick catchment area. An increase in development within the catchment area has the potential to result in LSEs in relation to water pollution.
- 4.42 Brightlingsea WRC was also predicted to exceed capacity levels as a result of increased employment and housing growth and to have less than 20% capacity as a result of increased housing. Further housing increases within the NEAs therefore has the potential to place further demands on waste water treatment requirements.
- 4.43 The new Tendring and Colchester Borders Garden Community (policy SP8) is likely to be located within the catchment of the River Colne and, whilst this policy includes design principles in relation to water quality, for example the provision of improvements to waste water treatment including an upgrade to the Colchester Waste Water Treatment Plant and off-site drainage improvements, it is currently unclear whether these measures will be sufficient to avoid potential LSEs on the Essex Estuaries SAC.
- 4.44 Given the above information, **further assessment is required at the Appropriate Assessment stage, including consultation with the Environment Agency and water companies, together with a detailed review of potential mitigation and safeguard measures, to determine whether the Shared Strategic Part 1 for Local Plans would be likely to result in adverse effects on site integrity as a result of changes in water quality.**

### **Colne Estuary (Mid-Essex Coast Phase 2) SPA and Ramsar**

#### *Physical loss and damage*

- 4.45 The Colne Estuary (Mid-Essex Coast Phase 2) SPA and Ramsar are located between Colchester (to the west) and Tendring (to the east) and much of the site boundary is concurrent with the Essex Estuaries SAC. No development is proposed within the boundaries of the SPA and Ramsar site and it will therefore not be affected by onsite physical loss and damage.

- 4.46 Unlike the Essex Estuaries SAC, the SPA and Ramsar site support transient species that use offsite habitat. This includes species such as golden plover and dark-bellied brent goose, which may rely on offsite pastures and arable fields. As a result, there is potential for physical loss and damage to occur to offsite habitats of importance to qualifying bird species. It is not expected that development will result in fragmentation or severance of habitats given the allocations within the NEAs are proposed within or adjacent to existing settlements. However, the loss of arable and pasture may reduce the extent of foraging and loafing habitat upon which qualifying birds depend. Preferred examples of offsite foraging habitat for qualifying bird species would typically be expected to include larger fields located close to the estuary, and prone to flooding, where levels of existing disturbance are low, and which support a degree of openness and connectivity to the estuary.
- 4.47 Notable housing and employment allocations within the NEAs, including the Garden Communities, are typically located several kilometres from the Colne SPA and Ramsar site and therefore, alone, are unlikely to affect populations of qualifying birds through loss of offsite habitat. Nevertheless, there is currently a lack of evidence to determine the importance of offsite functional land. As a result, further assessment of the site allocations within the NEAs is recommended at the Appropriate Assessment stage to determine the potential for the Part 1 for Local Plans to result in adverse effects on integrity. The assessment would seek to determine the suitability of offsite habitat based on a number of parameters, for example including size, proximity to the SPA, and the presence or absence of negative factors.
- 4.48 **In summary, the loss of offsite habitat as a result of housing and employment development within the NEAs has the potential to result in Likely Significant Effects on the qualifying SPA/Ramsar bird species as a result of loss of foraging habitat upon which they depend, and will therefore require further consideration at the Appropriate Assessment stage to determine whether the loss of habitat would adversely affect site integrity, either alone or in-combination.**

#### *Recreation*

- 4.49 The SPA and Ramsar site are subject to the same land and water-based activities as Essex Estuaries SAC. These activities mentioned above are considered a key vulnerability to qualifying bird species of the SPA and Ramsar site as a result of direct disturbance to qualifying bird species and damage to features of importance to these species, such as feeding and roosting sites.
- 4.50 Damage from trampling is also considered a potential threat to qualifying plant species of the Ramsar site. However the likelihood of this occurring is limited to some extent by a lack of accessibility to key habitats, such as saltmarsh, as a result of difficult terrain and frequent flooding. The provision of permissive footpaths adjacent to pastures and agricultural fields was identified using OS mapping and aerial photography, and it is likely that the footpaths would limit disturbance to small areas of the European site.
- 4.51 The site is also sensitive to the effects of water-based recreation, particularly through direct disturbance to roosting and feeding bird species, and via the erosion of saltmarsh habitat upon which they depend as a result of the wash of motorised watercraft such as jet skis. This was raised as a particular concern for the Colne Estuary SPA/Ramsar by Natural England during ongoing consultation as part of this assessment.
- 4.52 Measures have been implemented by Natural England and the Essex Wildlife Trust who manage the Colne Estuary NNR and Colne Point Nature Reserve, which lie within the SPA and Ramsar site, to restrict access to permit holders only at Brightlingsea Marshes and Essex Wildlife Trust members only at Colne Point Nature Reserve. Dog walking is also prohibited at Colne Point Nature Reserve, which supports an important breeding site for little terns. These measures are likely to contribute towards reducing the impacts of recreational disturbance on the SPA/Ramsar but it is unclear whether these measures are actively enforced and to what extent they are effective.
- 4.53 In 2012, visitors surveys were undertaken by Colchester Borough on behalf of the NEAs to survey and monitor visitors in and around the NEAs. At Essex Estuaries, two separate visitor surveys were undertaken in November 2011 and 2012 at Brightlingsea Marshes and Cudmore Country Park. Colchester BC as part of their Section 2 HRA Screening assessment recommended a ZOI of 24km for this site in light of the study findings and conclusions. This ZOI encompasses much of

Colchester, Tendring and Braintree and therefore population increases associated with provision of 43,765 houses in the NEAs, as specified in the Shared Strategic Part 1 for Local Plans, has the potential to increase visitor pressures at the Colne Estuary SPA and Ramsar site.

- 4.54 Despite the existing mitigation and control measures already in place, there is a lack of certainty as to whether these measures are sufficient to negate LSEs associated with recreation. Therefore, in line with a precautionary approach, **further assessment is required at the Appropriate Assessment stage to determine whether increased recreational pressures associated with the Shared Strategic Part 1 for Local Plans would be likely to adversely affect the integrity of the SPA and Ramsar. It is anticipated that further dialogue with Natural England will be required at the Appropriate Assessment stage to develop the necessary mitigation strategy and safeguards to ensure no adverse effect on integrity, either alone or in-combination.**
- 4.55 A review of other plans and projects and associated HRA findings, identified that the HRAs of the Braintree Part 2 Local Plan, Colchester Section 2 Local Plan and Tendring Part 2 Local Plan each identified the potential for Likely Significant Effects on the Colne Estuary SPA/Ramsar as a result of in-combination effects with one another, and with the Strategic Part 1 for Local Plans. The Strategic Part 1 for Local Plans includes the overall quantum of housing and population growth across all three North Essex Authorities and therefore the Appropriate Assessment will fully consider the in-combination effect of these authorities as a result of recreational impacts.

#### *Water quantity and quality*

- 4.56 The Colne SPA and Ramsar site support breeding little tern, overwintering water birds, estuarine habitats including saltmarsh, and scarce plants and invertebrates. These qualifying features are dependent on water and are therefore likely to be vulnerable to changes in water quantity and quality. An increase in demand for water and water treatment from development within the Part 1 would have potential to result in significant effects on the SPA and Ramsar site.
- 4.57 The Haven Gateway Water Cycle Study (HGWCS) was undertaken in 2009 by the Haven Gateway Partnership to examine potential issues arising from increased demand for water supply and wastewater discharge as a result of development in a number of local authorities, including the NEAs.
- 4.58 The study found that the sub-region water supply zone supported a number of water abstraction licences of which some were not fully utilised with a surplus of 66.5MI/d identified when the licensed abstraction volume (CAMS) was compared against the average volume abstracted. The Lower Colne forms part of the SAC. However, the study confirmed that there are no known issues in relation to water capacity and supply at the abstraction site at this location. As a result, the Shared Strategic Part 1 for Local Plans will not result in LSE on the SPA or Ramsar as a result of changes in water quantity.
- 4.59 The Colchester Borough HRA Screening of the Part 2 Local Plan reported that the draft Water Cycle Study found that Colchester Water Recycling Centre does not have sufficient capacity to accept all growth within the plan period. However, it also concluded that detailed assessments demonstrated that improvements to Colchester WRC were possible within the limits of conventionally applied technology to ensure that increased wastewater flow discharge does not impact on the current quality of the receiving watercourses or their associated ecological sites and also meet legislative requirements for watercourse.
- 4.60 Two further WRC's were identified as likely to exceed consented discharge levels into areas within and near to the SAC. Jaywick WRC, which discharges into the North Sea adjacent to the SPA/Ramsar, has already exceeded capacity. The study suggests further development is directed to locations able to rely on neighbouring WRC's, such as St Osyth and Clacton. A number of developments, including two mixed use developments and three housing allocations are proposed in Jaywick catchment area. An increase in development within the catchment area therefore has the potential to result in LSEs in relation to water pollution.
- 4.61 Brightlingsea WRC is predicted to exceed capacity levels as a result of increased employment and housing growth and to have less than 20% capacity as a result of increased housing. Further housing increases within the NEAs therefore has the potential to place further demands on waste water treatment requirements.

- 4.62 The new Tendring Colchester Borders Garden Community (policy SP8) is likely to be located within the catchment of the River Colne. Whilst this policy includes design principles in relation to water quality, for example the provision of improvements to waste water treatment including an upgrade to the Colchester Waste Water Treatment Plant and off-site drainage improvements, it is currently unclear whether these measures will be sufficient to avoid potential LSEs on the Colne Estuary SPA and Ramsar.
- 4.63 Given the above information, **further assessment is required at the Appropriate Assessment stage, including consultation with the Environment Agency and water treatment companies, together with a detailed review of potential mitigation and safeguard measures, to determine whether the Shared Strategic Part 1 for Local Plans would be likely to result in adverse effects on the integrity of the Colne Estuary SPA and Ramsar site as a result of changes in water quality, either alone or in-combination.**

### Hamford Water SAC

#### Recreation

- 4.64 The SAC supports populations of Fisher's estuarine moth, which is reliant on coastal grassland habitat, and in particular areas of lowland neutral grassland which support the food plant hog's fennel *Peucedanum officinale*. Key vulnerabilities to this species from recreational impacts include damage and degradation of habitat from walking/dog walking and associated nutrient enrichment, in addition to erosion from boat wash and illegal use of motor vehicles.
- 4.65 Visitor surveys were undertaken at Kirby Quay and The Naze as part of the monitoring undertaken by Colchester BC 2010-2013 to monitor the impact of growth in the current Local Plans on European sites. This information has been used to inform this HRA Screening and those for the Part 2 Local Plans of the NEAs. Due to the lack of access to the SAC, both survey locations were situated to the south of the SAC with parking facilities only available at The Naze over the three year survey period.
- 4.66 Overall, low numbers of visitors were recorded during the surveys with a total of six groups at Kirby Quay and 36 groups at the Naze. The majority of these visitors were found to travel from the local area with all visitors travelling to Kirby Quay and 80% of visitors travelling to The Naze between 0-8km. Based on distances provided by this study, an 8km ZOI was established for this European site. Housing growth likely to contribute to increased recreational pressure is therefore associated with, and limited to, eastern areas of Tendring District. Such housing growth may increase the recreational pressures described above.
- 4.67 Key areas of the SAC of importance for the qualifying feature, such as Skipper's Island, are largely inaccessible to the public, many comprising isolated islands or areas fenced and managed by the Essex Wildlife Trust to restrict access to public and permissive footpaths only. In addition, the distribution of footpaths is restricted to the south and north edge of the SAC, away from key habitats for the Fisher's estuarine moth species. A review of relevant component SSSIs indicates that areas of lowland grassland of importance for Fisher's estuarine moth are currently in favourable condition and the extent of hog's fennel, the key larval food plant, have increased.
- 4.68 A review of other plans and projects and associated HRA findings did not identify any which were predicted to result in LSEs on Hamford Water SAC, either alone or in-combination, and no in-combination effects are predicted.
- 4.69 **As a result of the above, increased population associated with the housing growth proposed within the Shared Strategic Part 1 for Local Plans is considered unlikely to result in significant effects on the SAC qualifying feature, either alone or in-combination.**

#### Water quantity and quality

- 4.70 The SAC supports the qualifying Fisher's estuarine moth, which is reliant on low lying coastal grassland habitat for food and egg laying. A key threat to the SAC is flooding associated with rising sea levels and deteriorating sea defences. However, none of the policies within the Part 1 for Local Plans will result in increases in sea level rise or changes which would compromise flood defences. In addition, there is no direct hydrological connectivity between key site allocations and the SAC, and the HGWCS identified no abstraction sites, or WRC's predicted to exceed capacity or be within 20% of exceeding consented levels, which discharge into or near to the SAC.

- 4.71 As a result, the Shared Strategic Part 1 for Local Plans will not result in changes in water quality or quantity with potential to significantly affect the habitats upon which Fisher's estuarine moth depends. **No Likely Significant Effects to the Hamford Water SAC is predicted in relation to water quantity and quality either alone or in-combination with other plans or projects.**

#### **Hamford Water SPA and Ramsar site**

##### *Physical loss and/or damage*

- 4.72 The Hamford Water SPA and Ramsar is situated along the eastern coast of Tendring District. No development is proposed within the boundaries of the SPA and Ramsar site and it will therefore not be affected by onsite physical loss and damage.
- 4.73 The site supports transient species that use offsite habitat such as golden plover and dark-bellied brent goose, which may rely on offsite pastures and arable fields for foraging. As a result, there is potential for physical loss and damage to occur to offsite habitats of importance to qualifying bird species. It is not expected that development will result in fragmentation or severance of habitats given the allocations within the NEAs are proposed within or adjacent to existing settlements. However, the loss of arable and pasture may reduce the extent of foraging and loafing habitat upon which qualifying birds depend. Preferred examples of offsite foraging habitat for qualifying bird species would typically be expected to include larger fields located close to the estuary, and prone to flooding, where levels of existing disturbance are low, and which support a degree of openness and connectivity to the estuary.
- 4.74 Notable housing and employment allocations within the NEAs, including the three Garden Communities are typically located several kilometres from Hamford Water SPA and Ramsar site, and therefore alone these sites are unlikely to be important in maintaining populations of qualifying birds. Nevertheless, there is currently a lack of evidence to determine the importance of offsite functional land for qualifying birds. As a result, further assessment of the site allocations within the NEAs is recommended as part of the Appropriate Assessment of the Shared Strategic Part 1 for Local Plans, to determine the potential for adverse effects on integrity. The assessment would seek to determine the suitability of offsite habitat based on a number of parameters, for example including size, proximity to the SPA, and the presence or absence of negative factors.
- 4.75 In summary, the loss of offsite habitat as a result of housing and employment allocations within the NEAs, including the Tendring and Colchester Borders Garden Community in-combination with housing allocations specified within the Tendring Section 2 Local Plan, including at Dovercourt, Walton-on-the-Naze, and Thorpe-le-Soken, has the potential to result in Likely Significant Effects on the qualifying SPA/Ramsar bird species as a result of loss of foraging habitat upon which such bird species may depend. **Likely significant effects cannot be ruled out and therefore the potential for the loss of offsite habitat to adversely affect site integrity, either alone or in-combination, will require further consideration at the Appropriate Assessment stage.**

##### *Recreation*

- 4.76 Hamford Water SPA and Ramsar support breeding little terns and a range of overwintering bird species. Key vulnerabilities to these species include direct disturbance to the birds and damage to features of importance, such as feeding and roosting sites from activities, such as walking/dog walking, sailing, kayaking and other water sports, as well as unauthorised access on foot, from boats and by quad bike/motorbike.
- 4.77 As described above for Hamford Water SAC, visitor surveys were undertaken by Colchester Borough Council in 2011 and 2012 at Hamford Water. The surveys found that access was restricted to the site via permissive footpaths and The Naze was the only access point with car parking facilities. The majority of visitors to the site were from the local area travelling 0-8km to the site.
- 4.78 Based on the findings above, an 8km Zone of Influence has been applied to identify housing allocations likely to affect the SAC through increased recreational pressures. Due to the lack of parking facilities only those allocations within 8km of Kirby Quay and The Naze are likely to contribute to increased recreation. Therefore, the majority of housing growth proposed within the NEAs, including the Garden Communities, is unlikely to contribute to potential LSEs.



- 4.79 Although, recreational pressures at the site are currently low, as confirmed by Natural England, there is uncertainty as to whether increased housing growth in the east of Tendring is likely to impact qualifying bird species of the SPA and Ramsar site. This is particularly the case for water-based activities, which Natural England have highlighted as a threat to the site and have indicated as one of the causes for unfavourable conditions. This includes damage to inter-tidal habitat at moorings in Walton-on-the-Naze.
- 4.80 It is considered likely that mitigation and safeguard measures, such as production of and adherence to a recreational mitigation strategy, would alleviate the risk of recreational pressure associated with the planned housing growth in Shared Strategic Part 1 for Local Plans to result in adverse effects on integrity, but at this stage, in the absence of a commitment to providing such measures, further assessment is required at the Appropriate Assessment stage.
- 4.81 **Therefore, a more detailed assessment of recreational pressure is required at the Appropriate Assessment stage to identify whether adverse effects on integrity will occur to the Hamford SPA and Ramsar site, either alone or in-combination with other Local Plans. It is anticipated that further dialogue with Natural England will be required at the Appropriate Assessment stage to develop the necessary mitigation strategy and safeguards to ensure no adverse effect on integrity.**
- 4.82 A review of other plans and projects and associated HRA findings, identified that the HRAs of the Braintree Part 2 Local Plan and Colchester Section 2 Local Plan concluded no Likely Significant Effect on Hamford Water SPA/Ramsar, and therefore there is no opportunity for significant effects in-combination with the Strategic Part 1 for Local Plans.
- 4.83 The HRA of the Tendring Part 2 Local Plan identified the potential for Likely Significant Effects on the Hamford Water SPA/Ramsar as a result of in-combination effects with the Strategic Part 1 for Local Plans. The Strategic Part 1 for Local Plans includes the overall quantum of housing and population growth across all of Tendring, and therefore the Appropriate Assessment will fully consider the in-combination effect described above as a result of recreational impacts.

#### *Water quantity and quality*

- 4.84 The SPA and Ramsar site supports qualifying bird species, which are reliant on a range of water-dependent habitats, such as salt marsh. Increased demand for water and water treatment from development within the Shared Strategic Part 1 for Local Plans, therefore has the potential to adversely affect feeding habitats used by SPA and Ramsar birds, for example via habitat degradation resulting from water pollution.
- 4.85 A review of the HGWCS identified no abstraction sites at or near to Hamford Water with the nearest sites situated over 5km away at Stour Estuary and Tidal Deben and Orwell. The distance and lack of connectivity between the European sites and the abstraction site are considered sufficient for no Likely Significant Effects to occur in relation to water quality. In addition, no WRC discharging into Hamford Water were identified with issues relating to increased demand for treatment of sewage effluent. Site allocations within the Section/Part 2 Local Plans do not have direct hydrological connectivity with the SPA/Ramsar, and any development would expect to be compliant with minimum standards and best practice in relation to water quality, and pollution prevention measures. Therefore, no significant effect is predicted in relation to water quality.
- 4.86 The majority of the habitats within the SPA and Ramsar, which either support qualifying features, or represent qualifying features in their own right, are dependent upon tidal water levels rather than freshwater, and the none of the policies within the Shared Strategic Part 1 for Local Plans will result in increases in sea level rise or changes which would compromise flood defences. As a result, the Part 1 for Local Plans will not result in changes in water quality or quantity with potential to significantly affect the qualifying features of the SPA/Ramsar. Therefore, **no Likely Significant Effect on the Hamford Water SPA or Ramsar site is predicted in relation to water quantity or quality, either alone or in-combination.**

#### **Stour and Orwell Estuaries SPA and Ramsar site**

##### *Physical loss / damage (offsite)*

- 4.87 The Stour and Orwell Estuaries SPA and Ramsar sites are located along the northern coastline of Tendring District boundary. No development is proposed within the boundaries of the SPA and

Ramsar site and therefore the Shared Strategic Part 1 for Local Plans will not directly affect the SPA or Ramsar due to onsite physical loss and damage.

- 4.88 The SPA and Ramsar site support transient species that use offsite habitat. This includes species such as lapwing, dark-bellied brent goose and curlew, which may rely on offsite pastures and arable fields for feeding. As a result, there is potential for the proposed site allocations to result in physical loss and damage to offsite habitats of importance to qualifying bird species. It is not expected that development will result in fragmentation or severance of habitats given the allocations within the NEAs are proposed within or adjacent to existing settlements. However, the loss of arable and pasture may reduce the extent of foraging habitat upon which qualifying birds depend. Preferred examples of offsite foraging habitat for qualifying bird species would typically be expected to include larger fields located close to the estuary, and prone to flooding, where levels of existing disturbance are low, and which support a high degree of openness and connectivity to the estuary.
- 4.89 Notable housing and employment allocations within the NEAs Local Plans, including the three Garden Communities in the Shared Strategic Part 1 for Local Plans are typically located at least several kilometres from the Stour and Orwell SPA and Ramsar site and therefore, alone, are unlikely to be important in maintaining populations of qualifying birds. Nevertheless, there is currently a lack of evidence to determine the importance of offsite functional land. As a result, further assessment of the site allocations within the NEAs is recommended as part of the Appropriate Assessment stage for the Part 1, to determine the potential for adverse effects on integrity either alone or in-combination. The assessment would seek to determine the suitability of offsite habitats based on a number of parameters, for example including size, proximity to the SPA, and the presence or absence of negative factors.
- 4.90 In summary, **the loss of offsite habitat as a result of proposed housing and employment development within the Shared Strategic Part 1 for Local Plans, including Garden Communities under Policies SP8 and SP9, has the potential to result in Likely Significant Effects on the qualifying bird species of the Stour and Orwell Estuaries SPA and Ramsar as a result of the loss of foraging habitat. Further consideration is required at the Appropriate Assessment stage to determine whether the loss of habitat would adversely affect site integrity, either alone or in-combination.**

#### *Air pollution*

- 4.91 Small areas of the Stour and Orwell Estuaries SPA and Ramsar site are situated within 200m of the strategic roads, the A137 and A120. As described in the Screening assumptions, motorways and A roads within 200m of a sensitive receptor have potential to adversely affect the habitat composition and soil chemistry of the site through deposition of airborne pollutants, particularly Nitrogen. Increased air pollution in proximity to the SPA and Ramsar site may result in the degradation of habitat types upon which the qualifying features depend. Coastal dune habitat used by breeding little terns was highlighted by Natural England's SIP as a key habitat vulnerable to nitrogen deposition.
- 4.92 Habitats present within 200m of the A137 and A120 include mudflats and saltmarsh. Mudflats which comprised the majority of habitat within 200m is not considered vulnerable to the effects of air pollution at these locations due to twice daily flushing by tidal waters. In addition, the effect of air pollution would not expect to noticeably affect the feeding resource of benthic invertebrates upon which SPA birds depend. The APIS website indicates that the current nitrogen deposition levels at the site are below critical load ranges of 20-30 N/ha/year. Small areas of salt marsh occur within 200m of the roads comprising c3ha in total, the majority of which is located to the north of the A120 at Harwich Port. The corresponding SSSI unit 9 is reported as being in favourable condition in this area and given the existing and established presence of extensive industrial development at this location, and the small area of saltmarsh within 200m of the road, **no Likely Significant Effects are predicted as a result of air pollution on the Stour and Orwell Estuaries SPA and Ramsar site either alone or in-combination with other Local Plans.**

#### *Recreation*

- 4.93 The SPA and Ramsar site supports large numbers of waterbird assemblages, as well as breeding and overwintering birds, which are vulnerable to disturbance and damage to features of

importance, such as feeding and roosting sites, from a range of land and water-based activities. These include dog walking, walking, watersports, fishing, wildfowling and military training. In addition to this, there is potential for damage to qualifying plant populations of the Ramsar site to occur as a result of trampling.

- 4.94 Based on discussions between Natural England and Footprint Ecology, who are in the process of producing a detailed study on visitors to the Stour and Orwell Estuary, a Zone of Influence of 15km has been applied to identify housing with potential to impact the SPA and Ramsar as a result of recreational pressure.
- 4.95 Visitor survey work undertaken by Colchester Borough Council recorded low numbers of visitors to this site travelling from Colchester Borough, with the majority of visitors travelling from Suffolk and Tendring. The results indicated that visitors to the site typically travelled between 0-8km. However, in light of the above, a precautionary approach based on 13km has been taken in this assessment. Housing allocations identified within the Section/Part 2 Local Plans within 13km of the SPA/Ramsar include many of those within Tendring and Colchester including the Tendring and Colchester Borders Garden Community and the urban conurbations of Colchester and the northern part of Clacton-on-Sea.
- 4.96 The Orwell Estuary part of the SPA/Ramsar is not as easily accessible from the NEAs, particularly during winter when the ferry is not operational and the potential for disturbance to wetland birds is greatest, and therefore recreational impacts are likely to be focused on the Stour Estuary.
- 4.97 The Garden Communities include significant provision of green infrastructure and natural open space, including Country Parks and this is likely to provide strong mitigation in reducing their contribution to increases in visitor pressures at the SPA and Ramsar site. Nevertheless, the overall quantum of housing growth within the NEAs is likely to increase visitor pressures at the SPA/Ramsar, and therefore specific mitigation and appropriate policy safeguards are likely to be required to provide certainty that mitigation can prevent impacts to the integrity of the SPA and Ramsar. This is likely to require development of a Mitigation Strategy involving a multi-faceted approach at the Strategic NEA level, including a commitment to improving the management of visitors at the SPA and Ramsar site, providing appropriate green space linked to developments to reduce the desire to travel to the SPA/Ramsar, and implementing a monitoring regime to ensure feedback is provided to enable remedial measures to be implemented if there are indications that adverse effects on integrity were predicted.
- 4.98 The distance used as a ZOI is being finalised via discussions with Natural England and confirmation of the final recommended ZOI emerging from the Footprint Ecology Study is due for publication in early 2017. Therefore, a review of appropriate distances will be undertaken at the Appropriate Assessment stage to ensure conclusions are robust.
- 4.99 Housing and associated population growth within the NEAs as a result of the Shared Strategic Part 1 for Local Plans is likely to result in significant effects on the Stour and Orwell Estuaries SPA and Ramsar as a result of recreational pressure. Therefore, **further assessment is required at the Appropriate Assessment stage to determine whether the Shared Strategic Part 1 for Local Plans will result in adverse effects on site integrity, either alone or in-combination. It is anticipated that further dialogue with Natural England will be required at the Appropriate Assessment stage to develop the necessary mitigation strategy and safeguards to ensure no adverse effect on integrity.**

#### *Water quantity and quality*

- 4.100 The SPA and Ramsar site support qualifying bird species, which are reliant on coastal and estuarine habitat. These habitats are water-dependent and are susceptible to changes in water quantity and quality. Development therefore has the potential indirectly to affect the integrity of the European sites by reducing the extent or quality of feeding resources or by changing the environmental conditions upon which habitats and species depend.
- 4.101 A review of the HGWCS identified a number of abstraction sites in close proximity to the SPA and Ramsar site. These included Tidal Deben and Orwell; Upper Stour; Lower Stour and Stour Estuary. Overall, no supply issues were identified in the HGWCS and as long as the water companies continue to implement their Water Resource Management Plans it is unlikely that the SPA and Ramsar site will be affected by water quantity and as a result it can be ruled out of the assessment.



- 4.102 Harwich and Dovercourt WRC was identified as being due to exceed capacity as a result of increased employment and housing growth. This WRC discharges 500m from the SPA and Ramsar site. A number of employment and housing developments are proposed within the water catchment area increasing demand for water treatment at the WRC. It is therefore not possible to rule out Likely Significant Effects in relation to water quality.
- 4.103 The HRA Screening Assessment of the Colchester Part 2 Local Plan highlighted that the new draft Water Cycle Study (WCS) 2016 identified Langham Water Recycling Centre (WRC) as being over capacity and there may be implications for receiving water bodies including the Stour. This WCS concluded that solutions are required in order to accommodate the growth to ensure that the increased wastewater flow discharged does not impact on the current quality of the receiving watercourses, their associated ecological sites and also to ensure that the watercourses can still meet with legislative requirements. The HRA concluded that this issue will require further consideration at the Appropriate Assessment stage.
- 4.104 In summary, **the increased demand for water treatment across the NEA, particularly as a result of housing and employment development at Harwich and Dovercourt, and Langham, has the potential to result in Likely Significant Effects on the Stour and Orwell Estuaries SPA and Ramsar site as a result of changes in water quality, and therefore further consideration is required at the Appropriate Assessment stage to determine whether the Shared Strategic Part 1 for Local Plans will result in adverse effects on integrity, either alone or in-combination.**

#### **Abberton Reservoir SPA and Ramsar site**

##### *Physical damage / loss of habitat (offsite)*

- 4.105 Abberton Reservoir and Ramsar site includes qualifying bird species which utilise and may depend upon terrestrial habitats located offsite. For example, wigeon and teal will both utilise flooded cereal fields and short pastures for feeding, whilst golden plover often favour short pasture for feeding and large flocks often congregate in areas of importance. Whilst such areas can be located several kilometres from designated sites, those typically preferred are located closer, tend to flood and support a high degree of openness with minimal negative factors such as disturbance levels and the presence of encroaching edge features in close proximity.
- 4.106 The Shared Strategic Part 1 for Local Plans will result in the development of land across the NEAs as a result of employment and housing allocations, including the creation of three garden communities. There is potential for the loss of large areas of short grazed pasture or arable fields to result in LSE's as a result of a reduction in feeding resources upon which they depend. Given the abundance and distribution of such habitat types within the NEAs, **the extent to which SPA birds are dependent upon site allocations in the Local Plans Part 1 and Part 2 is unclear, but in line with a precautionary approach the potential for LSE's cannot be ruled out at this stage and therefore further assessment will be required at the Appropriate Assessment stage.** This will likely involve a review of site allocations identified in the Section/Part 2 Local Plans in light of the preferences of individual bird species to determine the potential importance of these allocations as offsite functional habitat, and identify whether further assessment is required.

##### *Recreation*

- 4.107 The visitor survey completed by Colchester BC reported that 65% of the groups surveyed at Abberton during June 2013 were fairly local travelling 10 miles (c. 16km) or less to Abberton Reservoir. Just over 51% lived in Colchester Borough. 52% of visitors at Abberton Reservoir said that they visited because the site is close to home. However, only 14% of visitors to Abberton Reservoir travelled under 5 miles (8km).
- 4.108 No-one at Abberton Reservoir visited to walk their dogs as dogs are not permitted on the reserve. This is notable because dogs and dog walking typically represent one of the most significant disturbance factors to sites designated for birds.
- 4.109 Importantly, Abberton Reservoir SPA and Ramsar site, is already subject to a strong visitor management regime and the Site Improvement Plan for Abberton Reservoir states that disturbance at ground level is well controlled by Essex & Suffolk Water. In addition, the site is well managed by the Essex Wildlife Trust which implements measures to reduce and manage

disturbance, such as provision of an education visitor centre, paths, screens, hides and areas which are not accessible to the public, all of which is overseen by the presence of on-sight wardening. As a result, **the increased population growth as a result of the Shared Strategic Part 1 for Local Plans is not predicted to result in Likely Significant Effects as a result of recreational pressure, either alone or in-combination with other plans or projects.**

#### *Water quantity and quality*

- 4.110 The SPA and Ramsar site support water bird assemblages, which are dependent on water quantity and quality. Any changes in water quantity and quality therefore have the potential to significantly impact the European sites.
- 4.111 There is no direct source-path-receptor model for the transmission of factors which could affect water quality between this site and development specified within the Shared Strategic Part 1 for Local Plans, therefore no changes in water quality are predicted.
- 4.112 The HRA of the Braintree Site Allocations and Development Management Plan noted that Abberton Reservoir was experiencing lower water levels and higher demand from public use. However, from 2009 to 2012 the Abberton Reservoir underwent an expansion scheme to meet the predicted rise in water demand. The HRA noted that Essex and Suffolk Water (ESW recently completed the expansion of Abberton Reservoir in order to cater for increasing demand. The environmental effects of this were considered in the Braintree Water Cycle Study<sup>18</sup>, and the ESW Water Resource Management Plan<sup>19</sup>. The capacity of Abberton Reservoir has been increased by 58%<sup>20</sup>. The latest ESW Water Resource Management Plan states that the Abberton resource scheme means that the Essex Water Resource Zone is now in surplus until 2040<sup>20</sup>. The lowering of water levels at Abberton Reservoir is not listed as a key vulnerability or factor currently affecting the site, and given the enhanced reservoir, which has been subject to extensive study, this issue does not require further consideration in this HRA Screening assessment.
- 4.113 **The Part 1 will not result in Likely Significant Effects as a result of water quality or quantity, either alone or in-combination with other plans or projects.**

#### **Blackwater Estuary (Mid-Essex Coast Phase 4) SPA and Ramsar site**

##### *Physical damage / loss of habitat (offsite)*

- 4.114 The Blackwater Estuary SPA and Ramsar site are located along the southern coastline of the North Essex Authorities bordering the coast of Colchester Borough. No development is proposed within the boundaries of the SPA and Ramsar site and therefore the Shared Strategic Local Plan Part 1 will not affect the SPA or Ramsar due to direct physical loss and damage.
- 4.115 The SPA and Ramsar site support transient species that use offsite habitat. This includes species such as dark-bellied brent goose, hen harrier and golden plover, which may rely on offsite pastures and arable fields for feeding. As a result, there is potential for the proposed site allocations to result in physical loss and damage to offsite habitats of importance to qualifying bird species. It is not expected that development will result in fragmentation or severance of habitats given that the allocations within the NEAs are proposed within or adjacent to existing settlements. However, the loss of arable and pasture may reduce the extent of foraging habitat upon which qualifying birds depend. Preferred examples of offsite foraging habitat for qualifying bird species would typically be expected to include larger fields located close to the estuary, and prone to flooding, where levels of existing disturbance are low, and which support a high degree of openness and connectivity to the estuary.
- 4.116 Notable housing and employment allocations within the NEAs' Local Plans, including the three Garden Communities in the Shared Strategic Part 1 for Local Plans, are typically located at least several kilometres from the Blackwater SPA and Ramsar site and therefore, alone, are unlikely to be important in maintaining populations of qualifying birds. Nevertheless, there is currently a lack of evidence to determine the importance of offsite functional land for these species. As a result, further assessment of the site allocations within the NEAs' Local Plans is recommended at the Appropriate Assessment stage, to determine the potential for adverse effects on integrity either alone or in-combination. The assessment would seek to determine the suitability of offsite

<sup>20</sup> Essex and Suffolk Water (October 2014) Final Water Resources Management Plan 2014

habitats based on a number of parameters, for example including size, proximity to the SPA, and the presence or absence of negative factors.

- 4.117 In summary, **the loss of offsite habitat as a result of housing and employment development proposed within the Shared Strategic Part 1 for Local Plans, including the Garden Communities, has the potential to result in Likely Significant Effects on the qualifying bird species of the Blackwater Estuary SPA and Ramsar as a result of the loss of foraging habitat. Further consideration at the Appropriate Assessment stage is required to determine whether the loss of habitat would adversely affect site integrity, either alone or in-combination.**

#### *Recreation*

- 4.118 The SPA and Ramsar site supports large numbers of waterbirds, as well as breeding and overwintering birds, which are vulnerable to disturbance and damage to features of importance, such as feeding and roosting sites, from a range of land and water-based activities. These include dog walking, walking, watersports, fishing, wildfowling and military training. In addition to this, there is potential for damage to saltmarsh habitat which is a qualifying feature of the Ramsar site as a result of trampling and associated recreational impacts.
- 4.119 Visitor survey work undertaken by Colchester Borough Council has recommended an 8km Zone of Influence for the site. The Garden Communities are located outside of this area and given that they include significant provision of green infrastructure and natural open space, including Country Parks at each Garden Community, they are considered unlikely to contribute to increasing recreational impacts at the SPA/Ramsar. Nevertheless, the overall quantum of housing growth within the south of Colchester Borough is likely to increase visitor pressures at the SPA/Ramsar, and therefore specific mitigation and appropriate policy safeguards are likely to be required to provide certainty that mitigation can prevent impacts to the integrity of the SPA and Ramsar.
- 4.120 Mitigation is likely to require development of a Mitigation Strategy involving a multi-faceted approach at the Strategic NEA level, including a commitment to improving the management of visitors at the SPA and Ramsar site, providing appropriate green space linked to developments to reduce the desire to travel to the SPA/Ramsar, and implementing a monitoring regime to ensure feedback is provided to enable remedial measures to be implemented if there are indications that adverse effects on integrity are likely.
- 4.121 Housing and associated population growth within the south of Colchester as a result of the Shared Strategic Part 1 for Local Plans is likely to result in significant effects on the Blackwater Estuary SPA and Ramsar as a result of recreational pressure. Therefore, **further assessment is required at the Appropriate Assessment stage to determine whether the Shared Strategic Part 1 for Local Plans will result in adverse effects on site integrity, either alone or in-combination. It is anticipated that further dialogue with Natural England will be required at the Appropriate Assessment stage to develop the necessary mitigation strategy and safeguards to ensure no adverse effect on integrity.**

#### *Water quantity and quality*

- 4.122 The SPA and Ramsar site support water birds, habitats and invertebrate species which are dependent on water levels and quality. Any changes in water quantity and quality therefore have the potential to significantly impact these European sites.
- 4.123 No abstraction sites were identified in the HGWCS at or in close proximity to the SPA and Ramsar site. Due to this and the absence of a source-path-receptor in terms of impacts associated with water quality and quantity it is unlikely that LSE will occur in relation to water related issues. In addition to this no WRC discharging water into or near to the SPA and Ramsar site exceeded or is predicted to exceed consented discharge levels.
- 4.124 **No Likely Significant Effects to Blackwater Estuary (Mid-Essex Coast Phase 4) SPA and Ramsar site were predicted in relation to water quantity and quality either alone or in-combination with other plans or projects.**

## Dengie (Mid-Essex Coast Phase 1) SPA and Ramsar

### Physical damage /loss of habitat (offsite)

- 4.125 Dengie SPA and Ramsar site are located approximately 3km to the south of Mersea Island and is designated for its populations of wetland birds, while the Ramsar is also designated on account of saltmarsh habitat and the presence of scarce invertebrate and plant species.
- 4.126 The SPA and Ramsar birds are transient species, and several will rely on offsite habitats. This includes species such as hen harrier, brent goose and lapwing which may rely on offsite pastures and arable fields for feeding. The northernmost and closest part of the SPA and Ramsar is separated from the NEA by the Blackwater Estuary and approximately 3km of tidal waters. As a result, the potential for the Shared Strategic Part 1 for Local Plans to adversely affect Dengie Marsh as a result of the loss of offsite functional habitat is greatly reduced because the reliance of birds on offsite habitats beyond this distance is likely to be low. In addition, the strategic Garden Communities, and housing locations identified in the Section/Part 2 Local Plans are located considerably further from Dengie Marsh, with Tendring District located over 6km to the northeast and Colchester Town located approximately 13km to the north. Given the distances involved, and the abundance of habitats of greater suitability located adjacent and close to Dengie SPA/Ramsar, including open arable and pastoral fields, the importance of habitats within the NEAs is considered likely to be low for qualifying features of Dengie SPA/Ramsar.
- 4.127 In summary, **the loss of offsite habitat as a result of the Shared Strategic Part 1 for Local Plans, is not predicted to result in Likely Significant Effects on the qualifying features of the Dengie SPA/Ramsar species, either alone or in-combination.**

## Summary of Screening conclusions

- 4.128 **Table 4.2** below summarises the Screening conclusions reached in this HRA. Those impacts shown in grey as 'screened out' are those which were screened out in line with the Screening assumptions provided in Section 3. Impact types for which a conclusion of 'No Likely Significant Effect' (LSE) was reached are shown in green. Those potential impacts where LSE's cannot be ruled out are shown in orange and those which these are considered in more detail at the Appropriate Assessment stage in **Section 5**.

**Table 4.2: Summary of Screening Assessment**

	Physical damage/loss of habitat	Non-physical disturbance	Non-toxic Contamination	Air pollution	Impacts of recreation	Water quantity and quality
<b>Essex Estuaries SAC</b>	Screened out	Screened out	Screened out	Screened out	LSE	LSE? (quality only)
<b>Hamford Water SAC</b>	Screened out	Screened out	Screened out	Screened out	No LSE	No LSE
<b>Hamford Water SPA and Ramsar</b>	LSE? (offsite only)	Screened out	Screened out	Screened out	LSE	No LSE
<b>Stour and Orwell Estuaries SPA and Ramsar</b>	LSE? (offsite only)	Screened out	Screened out	No LSE	LSE	LSE? (quality only)

	Physical damage/loss of habitat	Non-physical disturbance	Non-toxic Contamination	Air pollution	Impacts of recreation	Water quantity and quality
<b>Colne Estuary (Mid-Essex Coast Phase 2) SPA and Ramsar</b>	LSE? (offsite only)	Screened out	Screened out	Screened out	LSE	LSE? (quality only)
<b>Outer Thames Estuary SPA</b>	Screened out	Screened out	Screened out	Screened out	Screened out	Screened out
<b>Abberton Reservoir SPA and Ramsar</b>	LSE? (offsite only)	Screened out	Screened out	Screened out	No LSE	No LSE
<b>Blackwater Estuary (Mid-Essex Coast Phase 4) SPA and Ramsar</b>	LSE? (offsite only)	Screened out	Screened out	Screened out	LSE	No LSE
<b>Dengie (Mid-Essex Coast Phase 1) SPA and Ramsar</b>	No LSE	Screened out	Screened out	Screened out	Screened out	Screened out
<b>Deben Estuary SPA and Ramsar</b>	Screened out	Screened out	Screened out	Screened out	Screened out	Screened out
<b>Alde-Ore Estuary SPA and Ramsar</b>	Screened out	Screened out	Screened out	Screened out	Screened out	Screened out
<b>Alde, Ore and Butley Estuaries SAC</b>	Screened out	Screened out	Screened out	Screened out	Screened out	Screened out
<b>Orfordness –</b>	Screened out	Screened out	Screened out	Screened out	Screened out	Screened out

	Physical damage/loss of habitat	Non-physical disturbance	Non-toxic Contamination	Air pollution	Impacts of recreation	Water quantity and quality
<b>Shingle Street SAC</b>						
<b>Foulness (Mid-Essex Coast Phase 5) SPA and Ramsar</b>	Screened out	Screened out	Screened out	Screened out	Screened out	Screened out
<b>Sandlings SPA</b>	Screened out	Screened out	Screened out	Screened out	Screened out	Screened out
<b>Crouch and Roach Estuaries (Mid-Essex Coast Phase 3) SPA and Ramsar</b>	Screened out	Screened out	Screened out	Screened out	Screened out	Screened out
<b>Staverton Park and The Thicks, Wantisde n SAC</b>	Screened out	Screened out	Screened out	Screened out	Screened out	Screened out
<b>Breckland</b>	Screened out	Screened out	Screened out	Screened out	Screened out	Screened out

## 5 HRA Screening Conclusion

- 5.1 In conclusion, the HRA Screening of the NEAs' Shared Strategic Part 1 for Local Plans has identified several impacts to European sites which were predicted, or could not be ruled out, and therefore require further consideration at the Appropriate Assessment stage to determine whether they will result in adverse effects on site integrity, and identification of mitigation measures which would ensure adverse effects on integrity are avoided and enable adoption of the Part 1 for Local Plans. The Likely Significant Effects identified are summarised below:
- Essex Estuaries SAC – Water quality and impacts of recreation.
  - Hamford Water SPA and Ramsar site – Loss of offsite habitat and impacts of recreation
  - Stour and Orwell Estuaries SPA and Ramsar site - Water quality, loss of offsite habitat, and impacts of recreation.
  - Colne Estuary SPA and Ramsar site - Water quality, loss of offsite habitat, and impacts of recreation.
  - Abberton Reservoir SPA and Ramsar site - Loss of offsite habitat.
  - Blackwater Estuary SPA and Ramsar site - Loss of offsite habitat, and impacts of recreation.
- 5.2 The distribution of housing within the Shared Strategic Part 1 for Local Plans has the potential to result in the loss and damage of functional habitat used by qualifying SPA/Ramsar bird species. It is recommended that at the Appropriate Assessment stage, a review of the NEA Strategic Garden Communities in the Part 1 for Local Plans, is undertaken to determine the potential importance of each site for SPA/Ramsar birds either alone or cumulatively in-combination with the site allocations in the Section/Part 2 Local Plans. This has been achieved by reviewing the findings of the Appropriate Assessments of the Section 2 Local Plans
- 5.3 The review described above included an assessment of site specific parameters, including size, distance from SPA/Ramsar sites and component habitats. This process identified the need for any potential further requirements, such as site specific bird surveys, and informed appropriate mitigation such as a commitment to project-level HRA, and modification of policy wording to provide sufficient safeguards to ensure loss of habitat would not adversely affect the integrity of European sites.
- 5.4 Increased recreation from land and water-based activities, as a result of increased housing within the NEAs has the potential to cause Likely Significant Effects to European sites. Recreational pressures on coastal European sites is a complex issue and is likely to require a strategic approach across the North Essex Authorities to ensure that adverse effects on integrity can be avoided. This has been recognised by the NEAs and it is anticipated that the most appropriate platform through which to address this impact is via the Appropriate Assessment of this Strategic Part 1 for Local Plans which will assess the strategic effect of the NEAs in-combination.
- 5.5 Initial discussions with Natural England have identified that production of a cross-authority Strategic Mitigation Strategy is likely to be required. This would set out a multi-faceted approach to mitigating recreational impacts based on accepted Zones of Influence, including i) provision of natural open space and green infrastructure at development sites, ii) increased provision of on-site visitor control methods such as provision of infrastructure, education and wardening, and iii) a commitment within both the Shared Strategic Part 1 for Local Plans and the Part 2 Local Plans to include an appropriate monitoring and feedback loop to ensure that a system is in place to trigger remedial measures if monitoring identifies or predicts any significant effects.
- 5.6 The increased demand for water supply and treatment has the potential to result in Likely Significant Effects on European sites. It was recommended that further consultation with the Environment Agency and water companies is required to address potential impacts in relation to water quality and whether this will result in adverse effects on the integrity of European sites. If adverse effects are predicted, the implementation of mitigation measures should be considered,

including the upgrade of infrastructure and efficiency measures as required. In addition to this, a detailed review of potential mitigation and safeguard measures should be identified for potential inclusion within the Part 1 and as necessary within the corresponding Section 2 Local Plans.

- 5.7 The current approach being taken by the North Essex Authorities in addressing the key issues associated with strategic population growth and infrastructure developments is advocated and deemed to be the most appropriate and pragmatic approach in ensuring that the Shared Strategic Part 1 for Local Plans is sound. It is anticipated that, through the iterative process of the Appropriate Assessment stage, providing key recommendations and mitigation requirements are fully developed, included within the Shared Strategic Part 1 for Local Plans and/or the Part 2 Local Plans as appropriate, and can be successfully implemented, it is likely to be possible to ensure that no adverse effects on the above sites will occur as a result of habitat loss, recreational impacts, or water related issues, either alone or in-combination.



## 6 Appropriate Assessment

- 6.1 Following the Screening stage, if Likely Significant Effects on European sites are unable to be ruled out, the plan-making authority is required under Regulation 102 of the Habitats Regulations 2010 to make an 'Appropriate Assessment' of the implications of the plan for sites, in view of their conservation objectives. EC Guidance<sup>21</sup> states that the Appropriate Assessment should consider the impacts of the plan (either alone or in combination with other projects or plans) on the integrity of European sites with respect to their conservation objectives and to their structure and function.
- 6.2 A site's integrity depends on it being able to sustain its 'qualifying features' (i.e. those Annex 1 habitats, Annex II species, and Annex 1 bird populations for which it has been designated) and to ensure their continued viability. A high degree of integrity is considered to exist where the potential to meet a site's conservation objectives is realised and where the site is capable of self-repair and renewal with a minimum of external management support.
- 6.3 An Appropriate Assessment has therefore been undertaken for all of the European sites within the North Essex Authorities (+20km) where Likely Significant Effects from the Shared Strategic Part 1 for Local Plans were identified (or were not able to be ruled out) during the Screening stage. Potential Likely Significant Effects, either alone or in combination with other policies and proposals, were identified as below.
- **Loss of offsite habitat** – Abberton Reservoir SPA/Ramsar, Blackwater Estuary SPA/Ramsar, Hamford Water SAC, Hamford Water SPA/Ramsar, Stour and Orwell Estuaries SPA/Ramsar, and Colne Estuaries SPA and Ramsar.
  - **Recreational Impacts** – Essex Estuaries SAC, Hamford Water SAC, Hamford Water SPA/Ramsar, Stour and Orwell Estuaries SPA and Ramsar, Colne Estuary SPA/Ramsar and Blackwater Estuary SPA/Ramsar.
  - **Water quality** – Essex Estuaries SAC, Stour and Orwell Estuaries SPA/Ramsar, Colne Estuary SPA/Ramsar.
- 6.4 During the Appropriate Assessment stage, a conclusion needs to be reached as to whether or not the policies or site allocations in a plan would adversely affect the integrity of a European site. As stated in the EC Guidance, assessing effects on site integrity involves considering whether the predicted impacts of the plan policies (either alone or in combination) have the potential to:
- Cause delays to the achievement of conservation objectives for the site.
  - Interrupt progress towards the achievement of conservation objectives for the site.
  - Disrupt those factors that help to maintain the favourable conditions of the site.
  - Interfere with the balance, distribution and density of key species that are the indicators of the favourable condition of the site.
  - Cause changes to the vital defining aspects (e.g. nutrient balance) that determine how the site functions as a habitat or ecosystem.
  - Change the dynamics of relationships that define the structure or function of the site (e.g. relationships between soil and water, or animals and plants).
  - Interfere with anticipated natural changes to the site.
  - Reduce the extent of key habitats or the population of key species.
  - Reduce the diversity of the site.

---

<sup>21</sup> Assessment of plans and projects significantly affecting European sites. Methodological guidance on the provisions of Article 6(3) and (4) of the Habitats Directive 92/43/EEC. European Commission Environment DG, November 2001.

- Result in disturbance that could affect the population, density or balance between key species.
  - Result in fragmentation.
  - Result in the loss of key features.
- 6.5 The conservation objectives for each European site (listed in **Appendix 1**) are generally to maintain the site's qualifying features in favourable condition. The Site Improvement Plans for each European site provide a high level overview of the issues (both current and predicted) affecting the condition of the designated features at the site(s) and outline the priority measures required to improve the condition of the features. This information has been drawn on to help to understand what is needed to maintain the integrity of each European site.
- 6.6 Where Likely Significant Effects were identified or considered uncertain at the Screening stage in relation to a policy in the Shared Strategic Part 1 for Local Plans (i.e. those policies listed shaded red or orange in the screening matrices in **Appendix 2**), the potential impacts have been set out below and judgements made (based on the information available) regarding whether the impact will have an adverse effect on the integrity of each European site. Consideration has been given to the potential for mitigation measures to be implemented that could reduce the likelihood or severity of the potential impacts, such that there would not be an adverse effect on the integrity of the site.

## Loss of offsite habitat

- 6.7 The HRA's of the Braintree and Colchester Part 2 Local Plans concluded that their Plans would not result in the adverse effects on European Sites as a result of the loss of offsite habitat. The Tendring Section 2 Local Plan identified Likely Significant Effects as a result of loss of offsite land for Abberton Reservoir SPA/Ramsar; Blackwater Estuary SPA/Ramsar; Hamford Water SPA/Ramsar; Stour and Orwell Estuaries SPA/Ramsar; and Colne Estuaries SPA and Ramsar.
- 6.8 The HRA of the Tendring Section 2 Local Plan included a detailed desk-based assessment of the site allocations which identified that the majority of site allocations were considered to have low or negligible potential to support significant numbers of SPA/Ramsar qualifying bird species, either alone or cumulatively with other allocations, and were therefore discounted from further consideration in terms of offsite functional land. However, the Tendring and Colchester Borders Garden Community was identified as a strategic site allocation with potential to support lapwing and golden plover associated with the above European sites.
- 6.9 This allocation has factors which are likely to limit its potential importance for golden plover and lapwing, such as flight lines interrupted by urban settlements, distance from European sites, and the presence of edge features. As a result, the HRA of the Tendring Section 2 Local Plan indicated that no single allocation is, on its own, likely to be important in maintaining the integrity of the bird populations at the Stour and Orwell SPA/Ramsar, Hamford Water SPA/Ramsar, Colne Estuary SPA/Ramsar, Blackwater Estuary SPA/Ramsar, and Abberton Reservoir SPA/Ramsar.
- 6.10 The HRA of the Tendring Section 2 Local Plan concluded that whilst the Tendring and Colchester Borders Garden Community provides suitable offsite foraging habitat for golden plover and lapwing in the form of arable fields and short grazed pasture, in isolation the importance of such sites for these species is likely to be low when compared with the extensive areas of habitat of greater suitability both within the North Essex Authorities and the wider land areas surrounding these European sites, particularly given the influence of the limiting factors described above. As a result, the potential for the loss of offsite habitat to adversely affect these species related primarily to the cumulative effect of reducing the extent of feeding areas. The likelihood of this occurring was considered low given the quality of the habitat affected and the small amount of habitat affected as a proportion of that available around each of the European sites.
- 6.11 Nevertheless, despite the above, uncertainty remains under the precautionary principle as to whether the loss of the Tendring and Colchester Borders Garden Community will, cumulatively with the loss of smaller non-strategic allocations, adversely affect the integrity of the SPA/Ramsar sites in relation to golden plover and lapwing. Given the dependency of these species on offsite arable fields and grasslands, inclusion and implementation of appropriate safeguards and

mitigation will be required in the Shared Strategic Part 1 for Local Plans to provide certainty that there will be no adverse effect on the integrity of the Stour and Orwell SPA/Ramsar, Hamford Water SPA/Ramsar, Colne Estuary SPA/Ramsar, Blackwater Estuary SPA/Ramsar, and Abberton Reservoir SPA/Ramsar. Mitigation requirements are described below.

### Mitigation

- 6.12 In order to provide certainty that the loss of offsite functional habitat will not adversely affect the integrity of the above sites, the following safeguards are required for incorporation within the Shared Strategic Part 1 for Local Plans:
- Wintering bird surveys will be required for the Tendring and Colchester Borders Garden Community as part of any project level development proposals and masterplanning, to determine the site's individual importance for golden plover and lapwing and inform mitigation proposals.
  - A commitment to mitigation and phasing of the Tendring and Colchester Borders Garden Community is required within the Shared Strategic Part 1 for Local Plans dependent on the findings of bird surveys. This will need to take into account the cumulative numbers of SPA birds affected as parcels of land come forward for development. In the unlikely but possible event that cumulative numbers of SPA birds affected are likely to exceed thresholds of significance (i.e. >1% of the associated European Site), appropriate mitigation in the form of habitat creation and management in perpetuity, either on-site or through provision of strategic sites for these species elsewhere, will be required. If required, mitigation will need to create and manage suitably located habitat which maximises feeding productivity for these SPA species, and such mitigatory habitat would need to be provided and fully functional prior to development which would affect significant numbers of SPA birds.
- 6.13 The mitigation measures provided above are considered precautionary, appropriate and effective. Given their size, each allocation would likely be capable of mitigating for their own impact on-site if necessary, and therefore the above measures have been recommended to provide certainty that the cumulative effect of habitat loss would not result in significant adverse effects.

### Conclusion

- 6.14 **In conclusion, providing that the above mitigation safeguards are incorporated into the Shared Strategic Part 1 for Local Plans, and are implemented successfully, adverse effects on the integrity of the Stour and Orwell SPA/Ramsar, Hamford Water SPA/Ramsar, Colne Estuary SPA/Ramsar, Blackwater Estuary SPA/Ramsar, and Abberton Reservoir SPA/Ramsar, as a result of loss of offsite functionally linked habitat will be avoided.**

### Recreation

- 6.15 The HRA Screening identified the potential for Likely Significant Effects on the following European Sites as a result of increases in recreational activities:
- Colne Estuary SPA/Ramsar.
  - Essex Estuaries SAC.
  - Stour and Orwell Estuaries SPA/Ramsar.
  - Hamford Water SAC/SPA/Ramsar.
  - Blackwater Estuaries SPA/Ramsar.

### Colne Estuary SPA/Ramsar

- 6.16 The Colne Estuary SPA and Ramsar site is located along the southwest of Tendring District and southeast of Colchester Borough. The key threat to this site relates primarily to disturbance of water birds from people and dogs, in addition to water sports such as use of jet skis and motorboats.

- 6.17 In general, the majority of strategic housing allocations, which are likely to represent the main source of increases in recreational visits to the SPA/Ramsar, are located several kilometres away from the Colne Estuary. As a result, the majority of additional visitors as a result of the Shared Strategic Part 1 for Local Plans are likely to arrive by car, and therefore the provision of alternative open space close to home may represent a useful measure in helping to mitigate recreational impacts. This is discussed in more detail in the mitigation section below.
- 6.18 Visitor monitoring by Colchester Borough Council between 2010 and 2013 was undertaken at Cudmore Grove and Brightlingsea Marshes parts of the SPA, located to the west and east of the estuary respectively. The information gained from these visitor surveys and their relevance in informing this assessment are discussed and interpreted below.
- 6.19 Many of the key areas of importance within the SPA/Ramsar are currently managed by Natural England and Essex Wildlife Trust to protect and benefit the qualifying bird species of the Colne Estuary, including taking measures to protect key areas from recreational disturbance such as through restricting access to permit holders only, erection of fencing and signage and provision of on-site wardening. Recreational impacts are more likely to occur where unmanaged recreational activity occurs in close proximity to sensitive areas of high importance for birds, such as high tide roosts, nesting sites (e.g. for little tern) and important feeding areas. Such locations tend to be where public access, for example via provision of car parks and Public Rights of Way occur in close proximity to sensitive locations.
- 6.20 In order to broadly identify areas of the Colne Estuary SPA/Ramsar which are likely to be of increased risk of impacts associated with recreational disturbance, a review of existing management regimes and accessibility has been undertaken.
- 6.21 **Figure 6.2** below, has been produced by the RSPB as part of the HRA work being completed by Colchester Borough Council for their Part 2 Local Plan. The map identifies sensitive areas of the Colne Estuary in terms of nesting, roosting and feeding for qualifying bird species.

**Figure 6.2: Colne Estuary sensitive bird sites identified by RSPB**

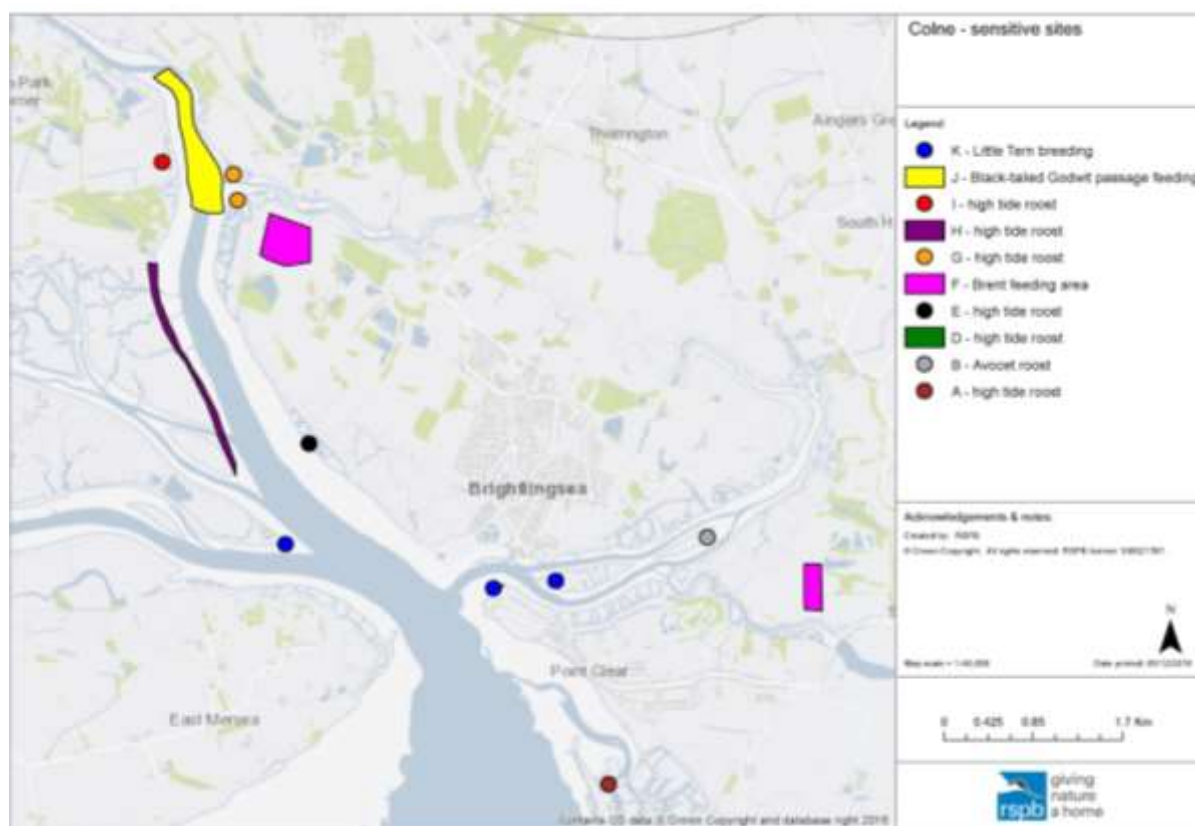

- 6.22 The Colne Estuary National Nature Reserve (NNR) comprises much of the SPA in areas sensitive to disturbance. This site covers an area of 576 ha and includes component sites to the south west of St Osyth at 'Colne Point', west of Brightlingsea at 'Brightlingsea Marshes', and on the western

side of the estuary at the 'East Mersea Marshes'. The NNR also incorporates the Colne Point Essex Wildlife Trust reserve, which is managed by both Essex Wildlife Trust and Natural England. The wider NNR is managed by Natural England.

- 6.23 The 'Colne Point' compartment of the NNR is wardened and only accessible to permit holders. Important nesting areas for little terns are fenced off, and informative signage is provided. In addition, public access in the vicinity of the site is restricted to the south east corner where a public footpath runs along the sea wall at the site boundary. Much of the salt marsh, mudflats and beach are physically separated from the public footpath via a series of creeks, including Ray Creek. As a result, it is likely that the existing infrastructure and management regime at Colne Point is likely to be resilient, at least to some extent, to population growth and associated recreational increases in Tendring.
- 6.24 The East Mersea Flats area of the NNR is located on the western side of the Estuary, along the eastern edge of Mersea Island. Official parking is available at Cudmore Grove Country Park. In addition, a ferry operates between the eastern edge of Mersea Island at Mersea Stone in Colchester Borough and St Osyth Point across the channel in Tendring District. A public footpath runs along the entire northern edge of the SPA. The key findings of the visitor surveys completed at Cudmore Grove indicated that the majority of visitors travelled by car (194 of 230 groups interviewed) with a small proportion (30 of the 230) arriving on foot. The majority (134 of 230) lived in Colchester, with 16 from Braintree and 8 from Tendring, and 70% of visitors travelled 15 miles or less to visit the site. Cudmore Grove is an important destination for dog walking with 52% of visitors surveyed confirming this as the main reason for their visit and 64% of visitors visited all year round, including regular dog walkers.
- 6.25 A review of the BTO WeBS low tide count data for this area suggests that the northeast coastline where sandflats and mudflats meet a fringe of saltmarsh to the north of Mersea Stone is particularly important for SPA birds. Nevertheless, the visitor monitoring undertaken here confirmed that very few visitors walked in this direction with the majority of visitors using Cudmore Grove and heading west towards West Mersea. As a result, whilst the increased contribution of visitors as a result of population increases associated with the Part 1 for Local Plans, and the Tendring and Colchester Borders Garden Community, may contribute to increases in recreational pressures at this location, such increases would be expected to be small and not to result in adverse effects on the sites integrity.
- 6.26 The Brightlingsea Marshes NNR part of the SPA is also only accessible to permit holders and birds utilising the site, for example for feeding, are therefore also likely to be resilient to the effects of recreational disturbance. However, public access in this area is provided by a public footpath which runs along the sea seawall between the southwest edge of the NNR and the eastern edge of the saltmarsh, and also by the presence of the Promenade Way Car Park, which incorporates public toilets and a café. The footpath extends from the car park northwards to Wivenhoe and lies within or adjacent to the SPA, passing close to high tide roosts opposite Rat Island and at Aldborough Point. The key findings of the visitor surveys undertaken at this location concluded that there was no significant difference in visitor numbers between winter and spring periods; that 45% of visitors were locals living in Brightlingsea, after which Colchester was the next most frequent place of origin; and that of a total of 310 visitors surveyed, 91 had travelled more than five miles. In addition, the survey revealed that dog walking and walking were the most popular reasons for visiting the site, and 30% of those surveyed stated that they visited the site daily. In light of the current infrastructure at the site, and its appeal of regular dog walkers during winter, the area is likely to be of increased susceptibility to recreational disturbance and increases in visitors associated with strategic housing allocations proposed in the Shared Strategic Part 1 for Local Plans. As a result the Part 1 for Local Plans, and in particular the Tendring and Colchester Borders Garden Community, has the potential to result in adverse effects on the integrity SPA/Ramsar as a result of in-combination effects between allocations specified in the Section 2 Local Plans.
- 6.27 A sensitive area for SPA birds has been identified by the RSPB along the western edge of the Colne channel stretching from Rat Island in the south to Fingringhoe Wick in the north. This area is located within Ministry of Defence land and is not publically accessible. As a result the potential for recreational disturbance at this location as a result of terrestrial activities is unlikely. Potential effects associated with water-based activities are discussed below.



- 6.28 The St Osyth Stone Point peninsular and shoreline of Brightlingsea Creek is another location where sensitive bird areas occur in close proximity to areas with high levels of existing visitor pressures. Public Rights of Way (PRoW) occur along both the north and south shore of Brightlingsea Creek and little tern nesting sites and avocet roosts occur within this area, albeit these important features are in locations which are restricted from public access (e.g. Cindery Island and another unnamed island immediately to the east of Cindery Island). Nevertheless, the Town of Brightlingsea, the presence of a Haven Holiday Park, and the accessibility provided by existing PRoW's are likely to result in relatively high levels of existing visitor pressure in areas of importance for SPA/Ramsar birds. As a result, this location is likely to be of increased susceptibility to recreational disturbance and increases in visitors associated with strategic population increases and housing allocations, particularly the Tendring and Colchester Borders Garden Community, and therefore the Shared Strategic Part 1 for Local Plans has the potential to result in adverse effects on the Colne Estuary SPA/Ramsar as a result of additional recreational pressures at this location.
- 6.29 Water based recreational activities including sailing, motorboats, and jet skis have also been identified as resulting in disturbance to SPA/Ramsar bird species. Within the Colne Estuary, the primary marina's and launch sites are located at Brightlingsea and Wivenhoe but impacts are likely to occur at locations where such activities occur in proximity to areas of sand and mudflats where birds are feeding, and high tide roosts associated with salt marshes.
- 6.30 The effect of water based recreation on SPA/Ramsar birds is difficult to predict and manage but studies from elsewhere in the UK suggest that people will travel relatively far to partake in such activities and that they are more prevalent in the summer months. Given the specialist nature of these activities and that their prevalence is greater in the summer month when impacts to the wintering and passage bird features are unlikely, the increase in such activities as a result of the Shared Strategic Part 1 for Local Plans is considered likely to be small. Nevertheless, to enable a sufficient level of certainty that the policies contained in the Part 1 for Local Plans do not result in adverse effects on the Colne Estuary SPA/Ramsar, appropriate mitigation will be required. The most effective means of control is likely to be through the promotion of a code of conduct targeted to marinas and leisure operators. This is considered in more specific detail in the mitigation section below.
- 6.31 In terms of in-combination effects, the Zone of Influence for the Colne Estuary SPA/Ramsar includes the North Essex Authorities of Braintree District, Colchester Borough and Tendring District and therefore this strategic assessment, which considers the strategic proposals and overall population increases in the Part 1 for Local Plans, and the specific findings of the HRA's of the Part 2 Local Plans, has been adopted specifically to consider in-combination effects from the outset. The HRA's of the each of the North Essex Authorities Part 2 Local Plans concluded that they will need to be part of a RAMS for this SPA/Ramsar in partnership to ensure adverse effects are mitigated, and this is discussed in more detail in the mitigation section below.
- 6.32 **In summary, population growth and increased coastal visitation as a result of the Strategic Part 1 for Local Plans is likely to contribute to increases in both land-based and water-based recreational pressures at the Colne Estuary SPA and Ramsar sites, which have the potential, in the absence of mitigation and avoidance measures, to adversely affect the integrity of the bird qualifying features as a result of the effects of disturbance. Mitigation will be required to ensure adverse effects can be avoided, and this is described in detailed below.**

### Essex Estuaries SAC

- 6.33 Essex Estuaries SAC is designated for the presence of coastal and inter-tidal habitats and the area of coverage in North Essex is largely shared with the Colne Estuary SPA and Ramsar. The habitats for which the SAC is designated are resilient to the disturbance impacts described above for the Colne Estuary SPA/Ramsar but this site is vulnerable to the physical damage which can be caused by trampling and erosion associated with terrestrial recreation and wave damage caused by water based recreation. The SAC is also vulnerable to the effects of localised nutrient enrichment and other negative factors associated with recreation such as littering, fire and vandalism, albeit the qualifying habitats, which are regularly inundated by tidal waters are not particularly sensitive to such factors. Areas of particular susceptibility to the effects of recreational activities are likely to be as described above for the Colne Estuary.

- 6.34 In terms of in-combination effects, the Zone of Influence for the section of Essex Estuaries SAC along this part of the UK coastline includes the North Essex Authorities of Braintree District, Colchester Borough and Tendring District and therefore this strategic assessment, which considers the strategic proposals and overall population increases in the Shared Strategic Part 1 for Local Plans, and the specific findings of the HRA's of the Part 2 Local Plans, has been adopted specifically to consider in-combination effects from the outset. The HRA's of the each of the North Essex Authorities Part 2 Local Plans concluded that they will need to be part of a RAMS for this SAC in partnership to ensure adverse effects are mitigated and this is discussed in more detail in the mitigation section below.
- 6.35 **In the absence of mitigation and avoidance measures, the predicted increases in recreational activities as a result of the Shared Strategic Part 1 for Local Plans, would be expected to increase the prevalence and occurrence of negative activities occurring within the SAC, and could lead to adverse effects on site integrity. As a result, adequate avoidance and mitigation measures will be required as detailed in the mitigation section below.**

#### Stour and Orwell Estuaries SPA/Ramsar

- 6.36 The Stour and Orwell Estuaries SPA and Ramsar sites are located along the northern edge of Tendring and outside the authorities of Colchester and Braintree. The HRA Screening assessment identified that the Shared Strategic Part 1 for Local Plans is likely to result in significant effects on the SPA/Ramsar as a result of increases in recreational disturbance. The Site Improvement Plan (SIP) indicates that breeding and overwintering waterbirds are susceptible to human disturbance from a range of land and water-based activities, including boating and watersports, walking, bait-digging, fishing; wildfowling, and military overflight training, whilst some activities, such as powerboating, may produce physical disturbance to habitats.
- 6.37 The SIP indicates that moderate levels of disturbance in less sensitive locations may have no significant effect on the numbers of birds, but the types, levels and locations of potentially disturbing activities are constantly changing and a better understanding is required of: which species and habitats are most susceptible; which types of activity are most disturbing; and which locations and times of year are most sensitive in order to manage change, with intervention as necessary in order to minimise the risks of disturbance impacts.
- 6.38 In general, strategic housing allocations, which are likely to represent the main source of additional recreational visits to the SPA/Ramsar as a result of the Shared Strategic Part 1 for Local Plans, are located several kilometres away from the Stour and Orwell Estuaries SPA/Ramsar. The only site allocation considered to be located within walking distance of the site is for 150 dwellings in Mistley, specified in the Tendring Local Plan Section 2. As a result, the majority of additional visitors originating from the Shared Strategic Part 1 for Local Plans are likely to arrive by car, and therefore the provision of alternative open space close to home may represent a useful component measure in helping to mitigate recreational impacts. This is discussed in more detail in the mitigation section below.
- 6.39 Visitor surveys of the Stour Estuary were completed by Colchester Borough Council between 2010 and 2013 at the Stour Estuary RSPB reserve, and at The Walls in Manningtree. This information is useful in understanding the patterns and purposes of recreational visits to enable accurate predictions of the key sources of impact, and to enable any mitigation and avoidance measures to be suitably focused. As a result, the mitigation and avoidance measures recommended below have been largely based on the visitor monitoring data available for this assessment.
- 6.40 At the Stour Estuary, the number of visitors varied considerably over the course of the 3 year survey period. In total 217 visitor groups were surveyed and the highest number of visitors was recorded in winter 2012 (63 groups). There was significantly higher numbers of visitors at the weekend, and over the three years, twice the number of groups visited at the weekend than during the week. A large proportion of visitors to the site travelled from the Harwich area (48%), and the majority of visitors had travelled less than five miles to visit the site. Of the 217 groups surveyed, 35 had travelled over 11 miles to visit, with most of these being at the weekend. Dog walking and walking were the predominant activities and during the week there were more people dog walking and at the weekend the numbers walking and dog walking were virtually the same.

- 6.41 When asked how frequently people visited the most common answer was less than once a month (54 out of 217), whilst the second most common answer given was 2-6 times a week (44 groups). 34% of visitors said that they do not visit alternative sites regularly and of those that do visit alternative sites regularly, Tendring coastal sites were the most common site visited (57 out of 124) with many visitors citing the beach as the preferred location. 16% of visitors said that they did not have good access to open space close to home. During the spring 2012 survey almost half of people surveyed said that they do not have good access to open space.
- 6.42 The visitor surveys at The Walls in Manningtree identified that the number of visitors at The Walls varied considerably over the course of the three year survey period. In total 278 groups were surveyed over the three years and there were higher numbers of visitors at the weekend during winter. During all of the spring survey periods the number of weekend and week day visitors was similar. Over the three year survey period a low proportion (12 of the 278) of the groups surveyed said that they were on holiday in the area. Visitors came from a wide range of locations to visit The Walls, principally Tendring District, Colchester Borough and Suffolk. A large number of visitors (114/278) lived in Lawford, Manningtree and Mistley (14, 29 and 71 respectively). 25 were from Colchester, 12 were from Ipswich with the remaining visitors spread around a number of towns and villages. The majority of visitors had travelled less than five miles to visit the site.
- 6.43 Walking was the predominant activity at The Walls (61% of visitors). Exercise was the second most popular activity (21% of visitors). Dog walking was not as popular here as at other sites in North Essex, with 20% of visitors dog walking. The number of dog walkers was evenly split between the weekday and weekend. Of the 278, 113 visitors cited proximity to home as a reason for visiting. The frequency people visited the site was similar across daily, 2-6 times a week, once a week and less than once a month visitation frequencies.
- 6.44 The above information, demonstrates that, the majority of visitors to the Stour Estuary, and those visiting regularly live in close proximity. The results of a Footprint Ecology Study as described above in the Screening stage, resulted in a 13km Zone of Influence being recommended for the Stour and Orwell, within which proposed housing allocations were considered likely to contribute to Likely Significant Effects. This distance incorporates many of the site allocations within Tendring and Colchester, most notably including the Tendring and Colchester Borders Garden Community, where 2,500 homes are proposed in the plan period.
- 6.45 Walking and dog walking were the primary activities at the site and both of these activities have been recorded as disturbing birds. As a result, they are likely to contribute the greatest proportional source of disturbance to bird species, particularly where such activities occur close to important feeding or roosting areas in locations which are not subject to daily management and wardening. As a result any mitigation and avoidance measures proposed (see below), will need to give particular consideration to mitigating the effects of these sources of disturbance.
- 6.46 In terms of public access and existing management along the Tendring part of the Stour Estuary (also the part of SPA/Ramsar closest to Colchester), the Essex Way long distance public footpath extends along the majority of the coastline, from Manningtree in the west to Harwich in the East. However, a notable area where public access is restricted by the absence of public rights of way, and via severance and screening from the railway line and industrial zones, occurs between Harwich International Port/Parkeston Quay and the western edge of the Stour Estuary RSPB reserve to the west. This incorporates an extensive area of saltmarsh of key importance for SPA/Ramsar birds including Deep Fleet, Bramble Creek and Copperas Creeks. In addition, much of this area is located within the RSPB's Stour Estuary reserve, which is managed to protect the birds from disturbance, including a ban on dogs within most of the reserve, provision of on-site wardening, and use of barriers, screens and bird hides to manage visitor movements. As a result, disturbance of SPA/Ramsar qualifying birds is less likely at these locations.
- 6.47 In addition to the above, Essex Wildlife Trust manages the Wrabness Nature Reserve which overlooks the saltmarsh and mudflats at Jacques Bay. Again, this site is managed to minimise potential disturbance to birds, including dogs being permitted only when under close control, wardening on site and provision of screening along the sea wall including through maintenance of scrub and tree lines.
- 6.48 The area between Mistley and Nether Hall, which includes Landooze Rill and Ballister Creek is also relatively well protected from terrestrial recreational disturbance due to the absence of PROW's, private land and the railway.



- 6.49 A review of WeBS data indicates areas of particular importance for SPA/Ramsar birds in locations close to areas where recreational access is high and unmanaged includes in the vicinity of Mistley and Manningtree, which is particularly important for feeding knot, black-tailed godwit, redshank and shelduck. Elsewhere along the Tendring coastline of the Stour Estuary, important bird locations are primarily located adjacent to the locations described above where the probability of recreational disturbance is lower.
- 6.50 In light of the above, it is likely that the impacts of terrestrial recreation as a result of the Shared Strategic Part 1 for Local Plans would be expected to be relatively localised and focused in the vicinity of Mistley and Manningtree and these are likely to be key locations in providing mitigation and avoidance measures. Any mitigation and avoidance proposals will need to be based on latest visitor and bird monitoring data, and align with the Recreation Avoidance and Mitigation Strategy (RAMS) being produced by the Suffolk authorities of Ipswich, Suffolk Coastal and Babergh.
- 6.51 The Suffolk Authorities have identified, as part of the HRAs of their Local Plans, similar recreational impacts on the north shore of the Stour and Orwell SPA/Ramsar as those identified in this Appropriate Assessment. In order to comply with the requirements of the Habitat Regulations, and to prepare sound plans they are currently producing a RAMS which has been informed by visitor monitoring work undertaken by Footprint Ecology, which is yet to be published. It is expected that these studies will provide a detailed baseline of current visitor patterns, hotspots where disturbance is, or is predicted to be, a key issue, and quantified data which can be used to aid future monitoring, and will set out detailed information relating to the existing recreational pressures on the north shore of the SPA/Ramsar, and will set out mitigation and avoidance proposals including locations, methods and funding mechanisms. As a result, this information will be crucial in informing the preparation and delivery of similar mitigation and avoidance measures required as part of the Shared Strategic Part 1 for Local Plans and Part 2 Local Plans to ensure adverse effects on integrity associated with recreation are avoided.
- 6.52 Water based recreational activities including sailing, motorboats, and jet skis have also been identified as resulting in disturbance to SPA/Ramsar bird species. Within the Stour Estuary, marinas and launch sites within or closest to the NEAs occur at Manningtree and Mistley. Additional tidal boat moorings are scattered throughout the estuary and the primary recreational marinas are located in the northern part of the SPA, associated with the Orwell Estuary at sites including Ipswich, Suffolk Yacht Harbour at Stratton Hall, Shotley Gate, and Wolverston Marina's where visitors from the NEAs is less likely due to the travel distance involved. These marinas are located a considerable distance from the site allocations proposed in the Tendring District Draft Local Plan Section 2 and the plan is therefore considered unlikely to result in noticeable increases in the use of these facilities.
- 6.53 The effect of water based recreation on SPA/Ramsar birds is difficult to predict and manage but studies from elsewhere in the UK suggest that people will travel relatively far to partake in such activities and that they are more prevalent in the summer months. Given the specialist nature of these activities and that their prevalence is greater in the summer month when impacts to the wintering and passage bird features are unlikely, the increase in such activities as a result of the Shared Strategic Part 1 for Local Plans is considered likely to be small. Nevertheless, to enable a sufficient level of certainty that the Part 1 for Local Plans will not result in adverse effects on the Stour and Orwell Estuaries SPA/Ramsar, appropriate mitigation will be required. The most effective means of control is likely to be through the promotion of a code of conduct delivered primarily by marinas and leisure operators. This should be incorporated in any Recreation Avoidance and Mitigation Strategy and is considered in more specific detail in the mitigation section below.
- 6.54 In terms of in-combination effects, a 13km Zone of Influence for the Stour and Orwell Estuary has been identified, which includes the Suffolk authorities, Tendring District and Colchester Borough. The Suffolk authorities are mitigating for in-combination effects via the Suffolk RAMS described above and are therefore not predicted to result in in-combination effects on the SPA/Ramsar as a result of recreational effects. Visitor monitoring at the SPA/Ramsar concluded that significant proportions of visitors originated from Tendring District, and to a lesser extent from Colchester Borough. As a result it is concluded that these authorities are likely to provide mitigation in the form of a RAMS. This could be achieved by joining the emerging RAMS being developed by the Suffolk Authorities, or by adopting a similar approach to mitigating recreational impacts on the Stour and Orwell Estuary SPA/Ramsar to ensure adverse effects are avoided.

- 6.55 **In summary, population growth and increased coastal visitation as a result of the Shared Strategic Part 1 for Local Plans is likely to contribute to increases in both land-based and water-based recreational pressures at the Stour and Orwell Estuaries SPA/Ramsar sites, which have the potential, in the absence of mitigation and avoidance measures, to adversely affect the integrity of the site's bird qualifying features as a result of the effects of disturbance. Mitigation will be required in the form of a RAMS to ensure adverse effects can be avoided, and this is described in detail below.**

#### **Hamford Water SPA/ Ramsar**

- 6.56 Hamford Water SPA and Ramsar site is located on the eastern coast of Tendring. The key recreational threat identified at the Screening stage relates primarily to disturbance of water birds from people and dogs in addition to water sports such as use of jet skis and motorboats.
- 6.57 The Zone of Influence identified for Hamford Water SPA/Ramsar is 8km. This distance excludes all of Braintree District and Colchester Borough and also excludes the Tendring and Colchester Borders Garden Community. The HRA of the Tendring Section 2 Local Plan concluded that the plan would result in adverse effects in the absence of suitable mitigation, and recommended the requirement for a RAMS. This was due largely to the cumulative effect of smaller site allocations within the sites zone of influence. The HRA of the Tendring Section 2 Local Plan concluded that a RAMS produced by Tendring only would provide sufficient certainty to conclude no adverse effect on the SPA/Ramsar. As a result, given that this impact is restricted to Tendring only and excludes the strategic housing allocations, **no adverse effect on the integrity of Hamford Water SPA/Ramsar site is predicted as a result of the recreation associated with the Shared Strategic Part 1 for Local Plans.**

#### **Blackwater Estuary SPA/Ramsar**

- 6.58 The Blackwater Estuary SPA and Ramsar stretches from Maldon in the west to the northwest of Mersea Island in Colchester Borough where it meets the western extent of the Colne Estuary SPA/Ramsar. Much of the site is located along the coastline of Colchester. The key threat to this site relates primarily to disturbance of water birds from people and dogs, in addition to water sports such as use of jet skis and motorboats.
- 6.59 In general, the strategic housing allocations including the garden communities, which are likely to represent the main sources of additional recreational visits to the SPA/Ramsar, are located outside the 8km Zone of Influence for this site. For example, development at Braintree itself including Great Notley, and at the West of Braintree new Garden Community (accounting for 6,700 of the proposed homes in Braintree in the plan period) will be over 15 km away from the Blackwater Estuary. The proposed development locations closest to the Blackwater Estuary are those at Witham and Feering (totalling 2,570 homes), and the new Garden Community at Marks Tey (2,500 homes in total in the plan period between Braintree District and Colchester Borough), although this site is located 9km from the Blackwater Estuary and is therefore located outside the zone of influence.
- 6.60 However, both the HRAs of the Colchester and Braintree Part 2 Local Plans identified the potential for adverse effects on site integrity as a result of the in-combination effects between site allocations within the zone of influence, particularly those in closer proximity such as at West Mersea, Tiptree and Witham.
- 6.61 Visitor monitoring by Colchester Borough Council between 2010 and 2013 was undertaken at Old Hall Marshes and the Strood Channel parts of the SPA. The information gained from these visitor surveys and their relevance in informing this assessment are discussed and interpreted below.
- 6.62 In general, the number of visitors to these sites was very low. Old Hall Marshes is accessible by permit only and only 22 groups were surveyed over the three years, of which all visitors were bird watchers. At Strood Channel visitor numbers were also low with just 56 groups recorded during the three year survey period. The Strood Channel site was popular with local dog walkers with 31 of the 56 groups visiting for this purpose, and being close to home was the most popular reason given for visiting. Of the 56 groups, 39 (70%) lived in Mersea, whilst low numbers of groups had travelled from elsewhere including Colchester, Sudbury, Ingatestone, Braintree and Maldon. 40 of

the 52 groups had travelled less than five miles and this is reflected in the establishment of an 8km zone of influence which has been applied to this assessment.

- 6.63 Water based recreational activities including sailing, motorboats, and jet skis have also been identified as resulting in disturbance to SPA/Ramsar bird species. Within the Blackwater Estuary, the primary marina's and launch sites are located at Maldon, Heybridge, Tollesbury and West Mersea, which provide opportunities for residences of the North Essex Authorities to partake in activities with potential to disturb birds.
- 6.64 The effect of water based recreation on SPA/Ramsar birds is difficult to predict and manage but studies from elsewhere in the UK suggest that people will travel relatively far to partake in such activities and that they are more prevalent in the summer months. Given the specialist nature of these activities and that their prevalence is greater in the summer month when impacts to the wintering and passage bird features are unlikely, the increase in such activities as a result of the Shared Strategic Part 1 for Local Plans is considered likely to be small. Nevertheless, to enable a sufficient level of certainty that the policies contained in the Local Plan do not result in adverse effects on the Blackwater Estuary SPA/Ramsar, appropriate mitigation will be required. The most effective means of control is likely to be through the promotion of a code of conduct targeted to marinas and leisure operators. This is considered in more specific detail in the mitigation section below.
- 6.65 Given the relatively low numbers of visitors recorded during the surveys, and the presence of significant areas which are not accessible to the public, such as Old Hall Marshes, the potential for increases in recreational visits as a result of the Shared Strategic Part 1 for Local Plans to result in significant increases in recreational pressures at the Blackwater Estuary is considered low. Nevertheless, there is uncertainty as to whether the cumulative impact of increases in population associated with site allocations within the Zone of Influence, including at Witham, West Mersea and Tiptree in the Part 2 Local Plans, could result in adverse effects on site integrity, and therefore mitigation will be required to provide a suitable level of certainty that impacts will be avoided, and these are discussed below.
- 6.66 In terms of in-combination effects, the Zone of Influence for the Blackwater Estuary SPA/Ramsar includes the North Essex Authorities of Braintree District and Colchester Borough and therefore this strategic assessment, which considers the strategic proposals and overall population increases in the Shared Strategic Part 1 for Local Plans, and the specific findings of the HRA's of the Part 2 Local Plans, has been adopted specifically to consider in-combination effects from the outset. The HRAs of each of the North Essex Authorities Part 2 Local Plans concluded that they will need to be part of a RAMS for this SPA/Ramsar in partnership to ensure adverse effects are mitigated, and this is discussed in more detail in the mitigation section below.
- 6.67 **In summary, population growth and increased coastal visitation as a result of the Shared Strategic Part 1 for Local Plans is likely to contribute to increases in both land-based and water-based recreational pressures at the Blackwater Estuary SPA and Ramsar sites, which have the potential, in the absence of mitigation and avoidance measures, to adversely affect the integrity of the bird qualifying features as a result of the effects of disturbance. Mitigation will be required to ensure adverse effects can be avoided, and this is described in detailed below.**

### Consideration of the England Coastal Path

- 6.68 Consideration of the England Coastal Path project is pertinent in considering the accuracy of the key locations and impacts identified herein. The new National Trail, which is being led by Natural England, will give people right of access around our entire open coastline. This includes, where appropriate, any land, other than the trail itself, which forms part of the coastal margin and which has public rights of access along the way. Natural England expects to complete work on the England Coast Path in 2020 and it is understood that sections of the trail within Essex are underway and are expected to be completed by 2020. At present, the exact alignment of the path in Essex is not known, but it is reasonable to assume that it will further increase accessibility to sensitive areas and therefore the interpretation of key areas within this assessment may be subject to change in the near future.
- 6.69 The specific impacts associated with the England Coastal Path will need to be carefully considered by Natural England and appropriate mitigation and avoidance measures will be required to ensure

that the project does not adversely affect European sites. It is likely that the mitigation required in respect of recreational impacts, as described below, will need to carefully align with those proposed by Natural England, and ideally a coordinated approach to mitigation is likely to be the most effective approach to avoiding impacts on European sites. As a result, the Recreation and Avoidance Mitigation Strategy outlined below will require close consultation and agreement with Natural England.

### Mitigation

- 6.70 This assessment has identified that recreational impacts to the Colne Estuary SPA/Ramsar, Essex Estuaries SAC, the Stour and Orwell Estuaries SPA/Ramsar, Hamford Water SPA/Ramsar and Blackwater Estuary SPA/Ramsar would, in the absence of mitigation and avoidance measures, be expected to result in adverse effects on the integrity of these sites, either alone, or in-combination with other plans and projects. As a result, additional mitigation and avoidance measures in the form of a Recreation and Avoidance Mitigation Strategy (RAMS) will need to be prepared and agreed with Natural England prior to adoption of the Shared Strategic Part 1 for Local Plans and the Part 2 Local Plans to ensure adverse effects on integrity (AEOI) are likely to be avoided. A commitment to the successful delivery and implementation of the RAMS will need to be included within the Shared Strategic Part 1 for Local Plans to ensure that the plan is sound.
- 6.71 The additional measures required to avoid AEOI are applicable to each of the European Sites listed above, and therefore the recommended approach to mitigation and avoidance detailed herein in the form of a RAMS is applicable to each of them. Albeit, where site-specific measures are required, this is made clear below.
- 6.72 The effects of recreational disturbance on coastal European sites, and/or those with sensitive bird populations have been studied and recognised throughout the UK. In light of an emerging body of research, the preferred approach to mitigation and avoidance of such impacts via the delivery of mitigation strategies has received a growing consensus of support by Natural England and other key stakeholders such as the RSPB and the Wildlife Trusts.
- 6.73 Relevant examples include the Recreation Avoidance and Mitigation Strategy which is currently being prepared as a strategic document by the Suffolk Authorities of Ipswich, Suffolk Coastal and Babergh Authorities to mitigate recreational impacts of their Local Plans on the Stour and Orwell Estuaries SPA/Ramsar; the production of a joint Sustainable Access Strategy which is currently being finalised by Shepway and Rother Districts to mitigate recreational impacts of their Local Plans on the Dungeness SAC/SPA/Ramsar; and the Thames Basin Heaths Delivery Framework, which sets out the mitigation requirements to enable development within a zone of influence around the Thames Basin Heaths SPA.
- 6.74 A key component of the above examples is the adoption of a strategic approach to mitigation which involves more than one Authority. The sources of recreational impacts on European sites, typically originate from more than one Authority, as is the case with the North Essex Authorities. As a result, it is typically the effect of multiple and widespread sources of recreational impact which may result in adverse effects on site integrity in-combination. In light of the above, the approach to mitigation detailed herein is considered a robust and appropriate means of ensuring impacts are successfully avoided and mitigated.
- 6.75 The multiple, widespread, and cross-boundary origins of recreational impacts reflect the unique attraction that these sites have for visitors. The experience that they offer cannot be replicated, and as a result, whilst a multi-faceted approach is required, including the promotion of local education initiatives, and provision of alternative opportunities for recreational for those regular local visitors, the primary component of a successful RAMS will primarily involve providing appropriate management at the European sites to avoid and minimise impacts and that such management continues to be informed by regular monitoring of people and birds.
- 6.76 In light of the above, and through close liaison with Natural England during the preparation of their Part 2 Local Plans and the Shared Strategic Part 1 for Local Plans, The North Essex Authorities have adopted a joint strategic approach to ensuring impacts associated with recreation will be adequately addressed and mitigated. Through a series of meetings and workshops, the North Essex Authorities have agreed to prepare and implement RAMS for the relevant European sites. A given authority will only be part of a specific RAMS where they are proposing dwellings within the Zone of Influence for that European site. For example, the RAMS for Hamford Water

will be limited to Tendring District only, while the Colne Estuary will include all three North Essex Authorities. The broad principles of what is required as part of the RAMS is set out in this section.

- 6.77 A key aspect of the RAMS will be the need for an adaptive and pre-emptive approach which responds to monitoring results. The nature, location and frequency of visitor patterns and bird distribution are subject to change. As a result, the mitigation measures being delivered by the RAMS are likely to require ongoing refinement in response to changes identified by monitoring results. This will ensure that impacts on European sites are identified at an early stage and pre-empted, thereby enabling timely remedial measures to be put in place to avoid such impacts ever resulting in AEOI.
- 6.78 Key principles upon which the RAMS should be based including the use of appropriate funding mechanisms, consideration of the Suffolk RAMS, requirements for updated monitoring, and the specific measures required in terms of provision of open space and green infrastructure and on-site management of European Sites, are outlined below. It is expected that these principles will be further developed by the North Essex Authorities in close consultation and agreement with Natural England to ensure that a suitable draft RAMS is in place prior to adoption of the Shared Strategic Part 1 for Local Plans.

#### *Mechanisms of funding and delivery*

- 6.79 The Zones of Influence (ZOI's) established as part of the Screening stage have been used for identifying housing allocations considered likely to contribute significant effects to increases in recreation at a given European site, and therefore potentially resulting in AEOI. **Table 6.1** shows the housing allocations located within a given zone of influence and which will therefore be required to contribute financially towards delivering the measures which will be detailed in the RAMS.

**Table 6.1: RAMS inclusion required by each Authority**

North Essex Authority	European Site			
	Colne Estuary SPA/Ramsar	Essex Estuaries SAC	Stour and Orwell SPA/Ramsar	Blackwater Estuary SPA/Ramsar
	Zone of Influence 24km	Zone of Influence 24km	Zone of Influence 13km	Zone of Influence 8km
Braintree District	Yes	Yes	No	Yes
Colchester Borough	Yes	Yes	Yes	Yes
Tendring District	Yes	Yes	Yes	No

- 6.80 In light of the above, it is recommended that two separate RAMS are produced:
- A single RAMS which will cover the Essex Estuaries, Blackwater, and Colne sites and would involve inclusion of all of the North Essex Authorities.
  - An individual RAMS for the Stour and Orwell which would require only Colchester and Tendring whom could either join the proposed Suffolk RAMS if possible, or prepare and implement an equivalent strategy.
- 6.81 No strategic RAMS is required for the Hamford Water site to mitigate the effects of the Shared Strategic Part 1 for Local Plans because Colchester and Braintree and the strategic settlements and population growth are located outside the Zone of Influence. Nevertheless, the HRA of the Tendring Section 2 Local Plan identified the potential for adverse effects on this site as a result of recreational pressures and therefore, the requirement for a mitigation strategy is specific within the HRA and restricted to Tendring District only.



- 6.82 At a meeting between the North Essex Authorities and Natural England (8<sup>th</sup> February 2017), Natural England recommended that the preference was delivery of RAMS via a Supplementary Planning Document (SPD). Examples of mitigation strategies being provided in the form of an SPD includes the Thames Basin Heaths SPA Avoidance and Mitigation SPD (TBH SPD), which was developed to provide guidance to ensure that new development does not have adverse effects on this SPA which is designated for heathland birds susceptible to recreational pressures.
- 6.83 The TBH SPD has been adopted by eleven local authorities which incorporate the SPA's zone of influence and involves an approach to mitigation which includes i) provision of Suitable Alternative Natural Greenspace (SANGs), and ii) Access Management. The TBH SPD provides a specific approach to access management and it is recommended that RAMS produced by the North Essex Authorities should adopt a similar approach to delivery. The TBH SPD specifies that existing landowners and managers should deliver access management and funding should come from developer contributions, with funding provided in perpetuity. Access management is coordinated strategically by Natural England working with Local Authorities in line with an overarching strategy.
- 6.84 As per the TBH SPD, it is recommended that RAMSs for the above European sites include access management which is funded by a charge levied on developer contributions which includes an allowance for the cost of this service, and that the charge collected in relation to access management measures are pooled for strategic allocation.
- 6.85 To ensure that there is a sufficient level of certainty that the RAMSs will successfully mitigate the recreational impacts identified in this HRA, and will continue to do so for lifetime of the plan, a draft will need to be prepared and approved by Natural England prior to adoption of the Shared Strategic Part 1 for Local Plans.

#### *Consideration of the Suffolk RAMS*

- 6.86 As described above, the Suffolk Authorities of Ipswich, Suffolk Coastal and Babergh are currently preparing a strategic RAMS to mitigate recreational impacts of their Local Plans on the Stour and Orwell Estuaries SPA/Ramsar which have been identified through the HRA process. This RAMS has been prepared and agreed in consultation with Natural England as the Statutory Consultee and will therefore also provide the most appropriate means of mitigating recreational impacts on the Stour and Orwell Estuaries for the North Essex Authorities of Tendring District Council and Colchester Borough Council, which propose allocations within the SPA/Ramsar Zone of Influence.
- 6.87 As a result, it is recommended that Colchester and Tendring join and contribute to the Suffolk RAMS.

#### *Ongoing visitor monitoring*

- 6.88 To ensure that the RAMS continues to be based upon up-to-date information, it is recommended that regular visitor monitoring is undertaken as part of the RAMS. The initiation and frequency of such monitoring should be agreed with Natural England in preparing the RAMS. This will ensure that the RAMS provides an up to date baseline against which to measure the status, extent and effect of recreational pressures going forward, and will ensure that the specifications committed to in the RAMS continue to be based upon up to date information and in agreement with Natural England. It will also be important to ensure that up to date bird data is also available to inform mitigation measures. This is regularly undertaken at each of the European sites as part of the BTO's WeBS Core Counts and Low Tide Counts. It is therefore predicted that such information will be available but, to ensure certainty, a commitment will be required by the North Essex Authorities that in the event that suitably up to date bird survey data is not available, albeit unlikely, they will undertake equivalent survey work to inform the RAMS.

#### *Provision of open space and green infrastructure*

- 6.89 During a meeting on 8<sup>th</sup> February 2017 between the North Essex Authorities and Natural England, it was broadly agreed by all parties that given the unique nature and attraction of these coastal Europeans sites, the focus of the RAMS should primarily be on access management and monitoring as described below.
- 6.90 Nevertheless, the provision of alternative natural green space and green infrastructure (GI) represents an important aspect of the overall mitigation required. The provision of alternative



greenspace in mitigating the effect of recreational pressures on sensitive European sites is actively encouraged by Natural England elsewhere, for example it forms a key component of the Thames Basin Heaths Delivery Framework. And therefore the strategic approach to incorporating protective measures specified in the Shared Strategic Part 1 for Local Plans is considered likely to provide an effective contribution in mitigating significant effects associated with recreation.

- 6.91 To maximise the effectiveness of its role in mitigation recreational impacts on the coastal European sites, the design and management of open space and green infrastructure will need to be focused towards attracting those groups of visitors who regularly visit the European Sites. This primarily includes walkers and dog walkers.
- 6.92 Policies within the Part 2 Local Plans include commitments for the delivery of green space and GI which have the potential to contribute towards mitigation of recreational impacts on the European sites. The Tendring Section 2 Local Plan includes Policy HP3 which specifies that all new development must be designed to protect and enhance existing GI in the local area. It specifies that GI identified by the Plan will be protected, managed and where necessary enhanced by a) managing development to provide a net gain; b) supporting investment priority projects set out in the Green Infrastructure Delivery Plan; c) not permitting development that compromises the integrity of the overall GI networks; d) investing in enhancement and restoration where opportunities exist; and e) using developer contributions to facilitate improvements to their quality and accessibility. The Tendring Section 2 Local Plan specifies that the Haven Gateway Green Infrastructure Study identifies key Green Infrastructure projects planned or underway that the Council will seek to deliver over the course of the plan period, by working with its partners to secure funding, delivering new green space as an integral part of specific residential, commercial or mixed-use developments or by securing financial contributions from developers.
- 6.93 The Tendring Section 2 Local Plan also explains that locally based open space standards have been developed in the Tendring Open Spaces Strategy, and proposals for new residential development should contribute to the provision and/or enhancement of open space in areas where there is a deficiency in provision, or poor quality of, open spaces. Policy HP4 Open Space, Sports and Recreation Facilities includes the following minimum open space standards:
  - Parks and gardens - 1ha per 1,000 population within a 15 minute walk (1km) for urban populations.
  - Amenity Greenspace - 0.75ha per 1,000 population within 10-15 minute walk of whole population.
  - Natural and Semi-Natural Greenspaces (e.g. Country Parks, nature reserves, woodlands and meadows) – 2.1ha per 1,000 population within 20 minute walk (1.6km) of whole population.
  - Green corridors/seafront - 0.7ha per 1,000 population within a 15 minute walk of the entire urban population.
  - All new residential developments of 11 or more dwellings will be required to contribute to open space by either providing new areas or improving the quality or accessibility of existing open space.
  - Proposals for residential development on sites of 1.5 hectares and above are required to provide on-site open spaces based on local needs or deficiencies.
- 6.94 The Colchester Part 2 Local Plan includes similar requirements to meet open space and GI standards including Policy ENV1 which requires at least 10% of developable site areas to be delivered as useable public open space. The Colchester Part 2 Local Plan also includes Policy ENV3 which promotes the Colchester orbital route which comprises both the inner and outer orbital which will create an interlinked multi-user access route around urban Colchester and also links into existing green corridors such as the Wivenhoe Trail and Rowhedge Trails and link with nature reserves etc.
- 6.95 Despite the commitment of minimum standards for open space and protection and enhancement of GI, in order for such measures to effectively contribute towards mitigating recreational impacts at European sites, the design and management of GI and open space will need to be specifically designed and managed to provide a desirable alternative location for the regular daily activities typically undertaken by local residents at European Sites, including most notably walking and dog walking. This can be achieved by ensuring that the management of such sites is specifically

targeted towards ensuring that these target groups are provided for. For example, sites which provide a range of walking routes including short and long distance options, and which encompass a range of habitat types, are perceived as being safe, and provide areas which are safe for dogs to exercise off of leads and which provide dog bins are likely to be particularly appealing.

- 6.96 As discussed previously, the attraction of the coastline is strong and therefore provision of alternative open space is likely to be less effective for those allocations located in close proximity to accessible parts of the European sites. No such strategic site allocations occur within the North Essex Authorities, and therefore it is recommended that strategic provision of GI and high quality open space is targeted towards the larger strategic housing allocations including the Tendring and Colchester Borders Garden Community, and other large allocations within the Local Authorities, such as those on the edge of Clacton-on-sea in Tendring, where their distance is such that visits to the European Sites will typically involve driving. As a result, if well designed, there is likely to be an opportunity for open space at such sites to attract regular dog walkers and walkers instead of visiting the European sites.
- 6.97 The size of these sites will also enable greater flexibility in their design and masterplanning at the project stage will enable these sites to provide the range of features required to maximise attractiveness to the target groups described above.
- 6.98 It is recommended that the wording of open space policies included in the Strategic Part 1 for Local Plans mirrors the recommendations for similar safeguards in Part 2 Local Plans, in which it is modified to include specific reference to the role of open space and GI in providing alternatives to European sites, and that such sites should be designed and managed appropriately to maximise their potential effectiveness in this role.

#### *Watercraft disturbance - Code of Conduct*

- 6.99 Water-based recreational activities are likely to be more prevalent during summer months when disturbance to bird populations for which the European sites are designated is less likely. The nesting sites of little terns are located on shallow sandy areas above the high tide mark and are therefore not especially vulnerable to such activities. Nevertheless, water based recreation does occur during the winter and passage months, and where such activities occur in close proximity to bird areas, there is a high probability of disturbance to birds while feeding or roosting in otherwise undisturbed locations.
- 6.100 It is difficult to manage and monitor the location and frequency of water activities because they are less predictable and take place in inaccessible locations. As a result, it is recommended that the most appropriate means of reducing the frequency and severity of such activities is by promoting a Code of Conduct and encouraging increased self-regulation from participants. This could be achieved via an education and awareness campaign targeted at the leisure operators, marinas, sailing clubs and holiday parks, in addition to quaysides, jetties and other launch sites. Such an approach could be undertaken via promotional leaflets, posters and signage.

#### *On site management and monitoring*

- 6.101 The European sites are managed by Natural England, Essex Wildlife Trust and the RSPB, and therefore the RAMSs will need to be developed in close consultation and agreement with these key stakeholders to ensure that the measures proposed will be targeted to resolving specific issues and recreational threats and maximum the benefit of the measures proposed in mitigating recreational impacts. It is recommended that this is achieved via a series of workshops for the specific European sites which includes appropriate stakeholder representatives such as site managers and area advisers.
- 6.102 Detailed and site specific management measures will be provided in the RAMS and would be specifically informed via the workshops and consultation described above. It is likely that key aspects of any RAMS will include, but is not limited to the following:
- Provision of physical barriers to movement (fencing, screening, planting and bird hides).
  - Provision of wardening, whether part-time, permanent or seasonal.
  - Provision of educational resources including promoting self-regulation.
  - Education initiatives such as provision of interpretation boards and signage, leaflets, posters, and liaison with local schools and leisure operators.

- Provision of infrastructure to encourage activities to focus on specific areas. E.g. via path upgrades, provision of benches and signage etc.
- Clear route signage.
- Closure and rerouting of paths during sensitive periods.
- Promoting a code of conduct aimed at providers and participants of water based recreational.
- Habitat management and enhancement to provide locations for birds away from disturbance sources (e.g. high tide roosts).

6.103 As described above, to ensure that the RAMS continue to be based upon up-to-date information, regular monitoring will be required, with visitor and bird monitoring being required no less frequently than every five years. Bird surveys are regularly undertaken at each of the European sites as part of the BTO's WeBS Core Counts and Low Tide Counts and it is therefore predicted that such information will be available but, to ensure certainty, a commitment will be required by the Council that in the event that suitably up to date bird survey data is not available during each five year period, albeit unlikely, they will undertake equivalent survey work to inform the RAMS.

### Conclusion

6.104 In summary, the implementation of recreation strategies is now a widely advocated means of mitigating impacts associated with recreation at European sites. As a result, there is a high degree of confidence in the appropriateness and likely effectiveness of such a measure. The production and implementation of RAMS which include a commitment to regular monitoring, and which have the flexibility to adapt to findings and pre-empt impacts before they affect integrity is considered likely to provide an effective form of mitigation and avoidance for recreational pressures arising from the Shared Strategic Part 1 for Local Plans.

6.105 As a result, **providing that the North Essex Authorities continue to collaborate and prepare the necessary RAMS in line with the broad principles outlined above, and in close consultation with Natural England, and the RAMS are drafted by the time the Shared Strategic Part 1 and individual Authority Part 2 Local Plans are adopted, the Shared Strategic Part 1 Local Plan is not predicted to result in adverse effects on the integrity of the Stour and Orwell Estuaries SPA/Ramsar, Hamford Water SPA/Ramsar, Essex Estuaries SAC, Colne Estuary SPA/Ramsar, or Blackwater Estuary SPA/Ramsar, either alone or in-combination with other plans and projects as a result of recreation.**

### Water quality

6.106 The HRA Screening identified that the Shared Strategic Part 1 for Local Plans has potential to result in significant adverse effects on the Stour and Orwell Estuaries SPA/Ramsar, the Colne SPA/Ramsar, and the Essex Estuaries SAC as a result of changes in water quality.

6.107 The HRA Screening of the Braintree Local Plan concluded that the Part 2 Local Plan would not result in significant effects on European Sites either alone or in-combination as a result of change in water quality (or quantity) due to an absence of impact source-receptor pathway and confirmation that the zone has sufficient capacity to facilitate the proposals within the Plan. As a result, the Braintree Local Plan will not contribute towards potential effects identified at the Screening stage.

6.108 The HRA Screening Assessment of the Colchester Part 2 Local Plan highlighted that the new draft Water Cycle Study (WCS) 2016 identified Langham Water Recycling Centre (WRC) as being over capacity and there may be subsequent implications for receiving water bodies in terms of water quality, including the Stour Estuary. This WCS concluded that solutions are required in order to accommodate the growth to ensure that the increased wastewater flow discharged does not impact on the current quality of the receiving watercourses, their associated ecological sites and also to ensure that the watercourses can still meet with legislative requirements. The Appropriate Assessment of the Colchester Part 2 Local Plan concluded that the addition of a clause in the relevant Langham policy to restrict the start of development until adequate water and sewage treatment infrastructure is in place to serve the development, was sufficient to ensure that

adverse effects on the Integrity of the Stour and Orwell would be avoided. In addition, the Colchester Part 2 Local Plan includes the following commitment to avoiding water quality/quantity impacts: *'proposals must, as relevant, address all of the following Borough wide requirements: Adequate wastewater treatment and sewage infrastructure enhancements for the relevant catchment area; and 'Appropriate SuDS for managing surface water runoff within the overall design and layout of the site'.* The HRA of the Colchester Part 2 Local Plan concluded that the Plan would not result in adverse effects on the integrity of any European sites given the safeguards provided.

- 6.109 The HRA of the Tendring Section 2 Local Plan identified several housing and employment site allocations with potential to adversely affect the above European sites as a result of changes in water quality. However, it was concluded that provided a number of safeguards were included and implemented, the Section 2 Local Plan, including the Strategic Tendring and Colchester Borders Garden Community, would not result in adverse effects on European sites.
- 6.110 In light of the findings of the Part 2 HRAs it is concluded that, whilst there are currently issues regarding capacity of water recycling centres in both Colchester Borough and Tendring District, with subsequent risks to European sites associated with changes in water quality, the safeguards which will be included within the Part 2 Local Plans for each will ensure that a given development will not proceed until the necessary infrastructure upgrades have been provided as necessary in accordance with Anglian Water and Environment Agency advice. Therefore, **in conclusion, the measures provided in the Part 2 Local Plans will also provide sufficient certainty that the overall strategic growth proposed in North Essex as part of the Shared Strategic Part 1 for Local Plans will not result in significant adverse effects on the Stour and Orwell Estuaries SPA/Ramsar, Colne Estuary SPA/Ramsar, or Essex Estuaries SAC as a result of changes in water quality.**

## 7 Conclusion

- 7.1 At the Screening stage, Likely Significant Effects on European Sites, either alone or in combination with other plan and projects, were identified as follows.
- **Loss of offsite habitat** – Abberton Reservoir SPA/Ramsar, Blackwater Estuary SPA/Ramsar, Hamford Water SAC, Hamford Water SPA/Ramsar, Stour and Orwell Estuaries SPA/Ramsar, and Colne Estuaries SPA and Ramsar.
  - **Recreational Impacts** – Essex Estuaries SAC, Hamford Water SAC, Hamford Water SPA/Ramsar, Stour and Orwell Estuaries SPA and Ramsar, Colne Estuary SPA/Ramsar and Blackwater Estuary SPA/Ramsar.
  - **Water quality** – Essex Estuaries SAC, Stour and Orwell Estuaries SPA/Ramsar, Colne Estuary SPA/Ramsar.
- 7.2 The Appropriate Assessment stage identified whether the above LSEs will, in light of mitigation and avoidance measures, result in adverse effects on the integrity of the European site's either alone or in-combination with other plans and projects. Where necessary, suitable mitigation measures and modified policy wording is recommended which would enable a sufficient level of certainty to conclude no Adverse Effect on the Integrity of European sites.

### Loss of offsite habitat

- 7.3 The Tendring and Colchester Borders Garden Community and larger housing allocations on the edge of Clacton-on-Sea were identified as providing suitable offsite foraging habitat for golden plover and lapwing in the form of arable fields and short grazed pasture. In isolation the importance of these sites for these species is likely to be low when compared with the extensive areas of habitat of greater suitability both within the North Essex Authorities and the wider land areas surrounding these European sites, particularly given the influence of limiting factors such as distance from SPAs, disruption of flight paths by urban settlements, and presence of edge features. As a result, the potential for the loss of offsite habitat to adversely affect these species related primarily to the cumulative effect of reducing the extent of feeding areas. The likelihood of this occurring was considered low given the quality of the habitat affected and the small amount of habitat affected as a proportion of that available around each of the European sites.
- 7.4 Nevertheless, despite the above, uncertainty remained under the precautionary principle as to whether the loss of sites will cumulatively adversely affect the integrity of the SPA/Ramsar sites in relation to golden plover and lapwing. Given the dependency of these species on offsite arable fields and grasslands, inclusion and implementation of appropriate safeguards and mitigation has been recommended for inclusion in the Shared Strategic Part 1 for Local Plans to provide certainty that there will be no adverse effect on the integrity of the Stour and Orwell SPA/Ramsar, Hamford Water SPA/Ramsar, Colne Estuary SPA/Ramsar, Blackwater Estuary SPA/Ramsar, and Abberton Reservoir SPA/Ramsar.
- 7.5 Mitigation required in the Shared Strategic Part 1 for Local Plans includes:
- Wintering bird surveys as part of any project level development proposals and masterplanning for the Tendring and Colchester Borders Garden Community, undertaken as part of a coordinated approach with the parallel requirement which has been identified as mitigation for certain site allocations in the HRA of the Tendring District Draft Part 2 Local Plan.
  - A commitment to phasing of development and mitigation. This may include provision of appropriate mitigation in the form of habitat creation and management in perpetuity, either on-site or through provision of strategic sites for these species elsewhere.
- 7.6 The mitigation measures recommended in this HRA are considered precautionary, appropriate and effective. Given its size, the Tendring and Colchester Borders Garden Community would likely be capable of mitigating for its own impact on-site if necessary, and therefore the above measures

have been recommended to provide certainty that the cumulative effect of habitat loss would not result in significant adverse effects.

- 7.7 **In conclusion, providing that the above mitigation safeguards are incorporated into the Shared Strategic Part 1 for Local Plans, and are implemented successfully, adverse effects on the integrity of the Stour and Orwell SPA/Ramsar, Hamford Water SPA/Ramsar, Colne Estuary SPA/Ramsar, Blackwater Estuary SPA/Ramsar, and Abberton Reservoir SPA/Ramsar, as a result of loss of offsite functionally linked habitat will be avoided.**

### Recreational impacts

- 7.8 Recreational impacts were identified as a key threat to Essex Estuaries SAC, Hamford Water SAC, Hamford Water SPA/Ramsar, Stour and Orwell Estuaries SPA and Ramsar, Colne Estuary SPA/Ramsar and Blackwater Estuary SPA/Ramsar, both alone and, in the case of the Stour and Orwell Estuaries SPA/Ramsar, as a result of in-combination effects with the Local Plans of neighbouring Suffolk Authorities.
- 7.9 This issue is an increasingly prevalent threat to European sites across the UK, and in response to emerging research and evidence, the consensus between Local Authorities, Natural England, and other key stakeholders such as the RSPB and the Wildlife Trusts, is that the most appropriate method of mitigation and avoidance is via implementation of Recreation Avoidance and Mitigation Strategies (RAMS) which provide a multi-faceted approach and are adaptive and responsive to regular monitoring.
- 7.10 The involvement of the North Essex Authorities in each of the RAMS will depend on the zones of influence identified for each of the European sites as detailed herein. The following separate RAMS, based on location, geographic proximity and boundary overlap, and zones of influence, are likely to be required:
- **Colne Estuary/Blackwater Estuary/Essex Estuaries RAMS** – Tendring District, Braintree District and Colchester Borough.
  - **Stour and Orwell RAMS** – Tendring District and Colchester Borough only, and possibly as part of the developing RAMS being produced by the Suffolk Authorities for this site.
- 7.11 Impacts to Hamford Water SPA/Ramsar as a result of recreation were limited to non-strategic site allocations, increased tourism and population growth within Tendring only and therefore the mitigation for such impacts will be addressed by Tendring District only, as set out in the HRA of the Tendring Section 2 Local Plan. As a result, the Shared Strategic Part 1 for Local Plans was not predicted to result in adverse effects on Hamford Water SPA as a result of recreational pressures.
- 7.12 Key aspects of the RAMS will include provision of alternative open space and green infrastructure, on-site management, and an adaptable approach which responds to regular monitoring of both people and bird populations. As a result of this, and via detailed and ongoing discussions with Natural England and the North Essex Authorities who are actively engaging in a strategic, proactive and coordinated approach, there is a high degree of certainty that the impacts identified in this assessment can be avoided.
- 7.13 As a result, **the assessment concluded that the Shared Strategic Part 1 for Local Plans will not result in adverse effects on the integrity of Essex Estuaries SAC, Hamford Water SPA/Ramsar, Stour and Orwell Estuaries SPA/Ramsar, Colne Estuary SPA/Ramsar, and Blackwater Estuary SPA/Ramsar. either alone or in-combination, due to the adequacy, appropriateness and effectiveness of the mitigation proposed.**

### Water quality

- 7.14 The assessment concluded that adverse effects on the integrity of European sites as a result of changes in water quality can be avoided provided additional commitments and policy safeguards are included in the appropriate Local Plan document, such as a commitment to ensure that phasing of development does not exceed infrastructure capabilities and that the necessary upgrades are in place prior to development coming forward. Both the Colchester and Tendring Part 2 Local Plans will include a commitment to restrict the start of development until adequate water and sewage treatment infrastructure is in place to serve the development.



- 7.15 As a result of the policy safeguards in place, **the Shared Strategic Part 1 for Local Plans will not result in adverse effects on the integrity of the Stour and Orwell Estuaries SPA/Ramsar, the Colne Estuary SPA/Ramsar and Essex Estuaries SAC as a result of changes in water quality, either alone or in-combination due to the ability and commitment to address water treatment capacity issues prior to specific developments.**

## Overall conclusion

- 7.16 The current approach being taken by the North Essex Authorities in addressing the key issues, particularly the strategic and collaborative approach, and working closely with Natural England, is advocated and deemed to be the most appropriate and pragmatic approach in ensuring that the Shared Strategic Part 1 for Local Plans is sound.
- 7.17 **In conclusion, providing that key recommendations and mitigation requirements are adopted and implemented the Shared Strategic Part 1 for Local Plans will not result in adverse effects on the integrity of European sites either alone or in-combination.**

# Appendix 1

## European Sites Information

This appendix contains information about the European sites scoped into the HRA. Information about each site's area, the site descriptions, qualifying features and pressures and threats are drawn from Natural England's Site Improvement Plans (SIPs)<sup>22</sup> and the Standard Data Forms or Ramsar Information Sheets available from the JNCC website<sup>23</sup>. Site conservation objectives are drawn from Natural England's website and are only available for SACs and SPAs.<sup>24</sup>

Site Name	Area (ha)	Qualifying Features	Conservation objectives (only available for SACs & SPAs)	Key vulnerabilities / factors affecting site integrity
Large estuarine site in south-east England. The site comprises the major estuaries of the Colne, Blackwater, Crouch and Roach river.				
Essex Estuaries SAC	46140.82	<p>Annex 1 habitats that are a primary reason for selection of this site:</p> <ul style="list-style-type: none"> <li>• Estuaries</li> <li>• Mudflats and sandflats not covered by seawater at low tide</li> <li>• Salicornia and other animals colonising mud and sand</li> <li>• Spartina swards (<i>Spartinion maritima</i>)</li> <li>• Atlantic salt meadows (<i>Glauco-Puccinellietalia maritima</i>)</li> <li>• Mediterranean and thermo-Atlantic halophilous scrubs</li> </ul> <p>Annex 1 habitats present as a qualifying feature:</p> <ul style="list-style-type: none"> <li>• Sandbanks which are slightly</li> </ul>	<p>With regard to the individual species and/or assemblage of species for which the site has been classified:</p> <ul style="list-style-type: none"> <li>• Avoid the deterioration of the habitats of the qualifying features, and the significant disturbance of the qualifying features, ensuring the integrity of the site is maintained and the site makes a full contribution to achieving the aims of the Birds Directive.</li> </ul> <p>Subject to natural change, to maintain or restore:</p> <ul style="list-style-type: none"> <li>• The extent and distribution of the habitats of the qualifying features;</li> <li>• The structure and function of the habitats of the qualifying features;</li> <li>• The supporting processes on which the habitats of the qualifying</li> </ul>	<p><b>Coastal squeeze</b> – Coastal defences along much of the Essex coastline prevent intertidal habitats from shifting landward in response to rising sea levels. As a result, these habitats are being gradually degraded and reduced in extent, 'Managed realignment' schemes and additional intervention measures to create new areas of intertidal habitat and reduce erosion rates are being implemented but more will be needed to offset future losses.</p> <p><b>Fisheries: Commercial marine and estuarine</b> – Shellfish dredging over subtidal habitats has been identified as an Amber activity and is considered a high priority for assessment and development of possible management for the site.</p> <p>Bottom towed fishing gear has been categorised as a 'Red' for the interest features listed, specifically the seagrass beds <i>Zostera</i> spp, a sub-feature of the SAC.</p> <p><b>Planning Permission: general</b> – Several of the issues affecting the Essex Estuaries and the management of disturbance effects on the sites are related to each other, and addressing them is likely to</p>

<sup>22</sup> Site Improvement Plans: East of England, Natural England, <http://publications.naturalengland.org.uk/category/4873023563759616>

<sup>23</sup> JNCC Data Forms <http://jncc.defra.gov.uk/default.aspx?page=4>

<sup>24</sup> European Site Conservation Objectives, Natural England, <http://www.naturalengland.org.uk/ourwork/conservation/designations/sac/conservationobjectives.aspx>

Site Name	Area (ha)	Qualifying Features	Conservation objectives (only available for SACs & SPAs)	Key vulnerabilities / factors affecting site integrity
		covered by seawater all the time	<p>features rely;</p> <ul style="list-style-type: none"> <li>The populations of the qualifying features;</li> <li>The distribution of the qualifying features within the site.</li> </ul>	<p>require an improved overview of the relative sensitivities of different habitats, species and locations to different types of development.</p> <p><b>Invasive species</b> – Non-native invasive species such as the American whelk tingle <i>Urosalpinx cinerea</i> and Slipper limpet <i>Crepidula fornicata</i> are known to occupy subtidal muddy habitats, potentially impacting native communities through competition for resources and predation. Invasive common cord grass may adversely affect plant species for which the Essex Estuaries SAC is designated.</p> <p><b>Fisheries: Recreational marine and estuarine</b> – Recreational bait digging may damage the intertidal mudflats and sandflats and associated sub-features and communities, such as eelgrass beds. The extent of the activity and potential impacts on site features are not currently well understood.</p> <p><b>Air Pollution: risk of atmospheric nitrogen deposition</b> – Atmospheric nitrogen deposition exceeds the relevant critical loads for coastal dune habitats used by breeding terns and hence there is a risk of harmful effects. However, on the Essex estuaries declines in the numbers of breeding terns appear to be due mainly to erosion of a man-made cockle-shingle bank (at Foulness) and to disturbance (elsewhere), rather than to over-vegetation of breeding areas caused by nitrogen deposition.</p>
<p>Hamford Water is located on the Essex coast in eastern England. It is a large, shallow estuarine basin comprising tidal creeks and islands, intertidal mud- and sand-flats, and Site Name Area (ha) Qualifying Features Conservation objectives (only available for SACs &amp; SPAs) Key vulnerabilities / factors affecting site integrity saltmarsh. The rich invertebrate fauna and sheltered nature of the site results in its importance for internationally important numbers of waterbirds during the passage and winter periods, as well as for breeding terns in summer. The shallow and sheltered nature of the complex provides refuge for waterbirds, especially in periods of severe weather.</p>				
Hamford Water SAC	50.34	<ul style="list-style-type: none"> <li>Fisher's estuarine moth <i>Gortyna borellii lunata</i></li> </ul>	Avoid the deterioration of the habitats of the qualifying features, and the significant disturbance of the qualifying features, ensuring the integrity of the site is maintained and the site makes a full	<b>Inappropriate scrub control</b> – Scrub encroachment results in a loss of habitat for Fisher's Estuarine Moth, as the moth's larval foodplant (hog's fennel) is a species of open grassland. Although there are plans in place for scrub reduction/control in several areas, more

Site Name	Area (ha)	Qualifying Features	Conservation objectives (only available for SACs & SPAs)	Key vulnerabilities / factors affecting site integrity
			<p>contribution to achieving the aims of the Birds Directive.</p> <p>Subject to natural change, to maintain or restore:</p> <ul style="list-style-type: none"> <li>The extent and distribution of the habitats of the qualifying features;</li> <li>The structure and function of the habitats of the qualifying features;</li> <li>The supporting processes on which the habitats of the qualifying features rely;</li> <li>The populations of the qualifying features;</li> </ul> <p>The distribution of the qualifying features within the site.</p>	<p>action is likely to be needed to get/keep it under control.</p>
Hamford Water SPA	2187.21	<p>Annex I species present as a qualifying feature:</p> <p>During the breeding season:</p> <ul style="list-style-type: none"> <li>Little Tern <i>Sterna albifrons</i></li> </ul> <p>Over winter</p> <ul style="list-style-type: none"> <li>Avocet <i>Recurvirostra avosetta</i>;</li> <li>Golden Plover <i>Pluvialis apricaria</i>;</li> <li>Ruff <i>Philomachus pugnax</i>.</li> </ul> <p>This site also qualifies under Article 4.2 of the Directive (79/409/EEC) by supporting populations of European importance of the following migratory species:</p>	<p>Avoid the deterioration of the habitats of the qualifying features, and the significant disturbance of the qualifying features, ensuring the integrity of the site is maintained and the site makes a full contribution to achieving the aims of the Birds Directive.</p> <p>Subject to natural change, to maintain or restore:</p> <ul style="list-style-type: none"> <li>The extent and distribution of the habitats of the qualifying features;</li> <li>The structure and function of the habitats of the qualifying features;</li> <li>The supporting processes on which the habitats of the qualifying features rely;</li> <li>The populations of the qualifying</li> </ul>	<p><b>Coastal squeeze</b> – The Essex coastline is subject to rising sea levels and increasing frequency in coastal and tidal surges, as a result of climate. To prevent intertidal habitats from shifting landward hard sea defences have been implemented. The combination of climate change, sea defences and subsidence are likely to contribute to coastal squeeze, which will lead to the degradation and reduction of suitable habitat used by overwintering and breeding birds for feeding, roosting and/or nesting.</p> <p><b>Changes in species distribution</b> – Declines in the number of bird species present at Hamford Water SPA have occurred. This is likely to be the result of changes in population and distribution on an international scale, due to climate change.</p> <p><b>Public access/disturbance</b> – Hamford Water attracts a large number of yachts and accompanying watersports. Sensitive areas of the SPA are threatened by unauthorised access on foot, from boats and by</p>

Site Name	Area (ha)	Qualifying Features	Conservation objectives (only available for SACs & SPAs)	Key vulnerabilities / factors affecting site integrity
		<p>On passage:</p> <ul style="list-style-type: none"> <li>Ringed Plover <i>Charadrius hiaticula</i>.</li> </ul> <p>Over winter:</p> <ul style="list-style-type: none"> <li>Black-tailed Godwit <i>Limosa limosa islandica</i>;</li> <li>Dark-bellied Brent Goose <i>Branta bernicla bernicla</i>;</li> <li>Grey Plover <i>Pluvialis squatarola</i>;</li> <li>Ringed Plover <i>Charadrius hiaticula</i>;</li> <li>Teal <i>Anas crecca</i>;</li> <li>Common shelduck <i>Tadorna tadorna</i>;</li> <li>Common redshank <i>Tringa tetanus</i>.</li> </ul> <p>The area qualifies under Article 4.2 of the Directive (79/409/EEC) by</p>	<p>features;</p> <ul style="list-style-type: none"> <li>The distribution of the qualifying features within the site.</li> </ul>	<p>quad bike/motorbike.</p> <p><b>Air pollution: Risk of atmospheric nitrogen deposition</b> – Atmospheric nitrogen deposition exceeds the relevant critical loads for coastal dune habitats used by breeding terns and hence there is a risk of harmful effects.</p> <p><b>Fisheries: Commercial marine and estuarine</b> – Commercial fishing activities can be very damaging to inshore marine habitats and the bird species dependent on the communities they support. Any 'amber or green' categorised commercial fishing activities in European Marine Sites are assessed by Kent and Essex Inshore Fisheries Conservation Authority (IFCA). This assessment takes into account any in-combination effects of amber activities and/or appropriate plans or projects.</p>
Hamford Water Ramsar site	2187.21	<p>Species/populations with peak counts in spring/autumn:</p> <ul style="list-style-type: none"> <li>Ringed plover, <i>Charadrius hiaticula</i>;</li> <li>Common redshank, <i>Tringa totanus tetanus</i>.</li> </ul> <p>Species/populations with peak counts in winter:</p> <ul style="list-style-type: none"> <li>Dark-bellied brent goose, <i>Branta bernicla bernicla</i>;</li> <li>Black-tailed godwit, <i>Limosa</i></li> </ul>	None available.	Similar to Hamford Water SPA (above).



Site Name	Area (ha)	Qualifying Features	Conservation objectives (only available for SACs & SPAs)	Key vulnerabilities / factors affecting site integrity
		<p><i>limosa islandica</i>.</p> <p>Species/populations identified subsequent to designation for possible future consideration under criterion 6.</p> <ul style="list-style-type: none"> <li>Grey plover, <i>Pluvialis squatarola</i>.</li> </ul>		
<p>The Stour and Orwell estuaries straddle the eastern part of the Essex/Suffolk border in eastern England. The estuaries include extensive mud-flats, low cliffs, saltmarsh and small areas of vegetated shingle on the lower reaches. The mud-flats hold <i>Enteromorpha</i>, <i>Zostera</i> and <i>Salicornia</i> spp. The site also includes an area of low-lying grazing marsh at Shotley Marshes on the south side of the Orwell. In summer, the site supports important numbers of breeding Avocet <i>Recurvirostra avosetta</i>, while in winter they hold major concentrations of waterbirds, especially geese, ducks and waders. The geese also feed, and waders roost, in surrounding areas of agricultural land outside the SPA.</p> <p>The site has close ecological links with the Hamford Water and Mid-Essex Coast SPAs, lying to the south on the same coast.</p>				
Stour and Orwell Estuaries SPA	3676.92	<p>Annex I species:</p> <ul style="list-style-type: none"> <li>Over winter: Hen Harrier <i>Circus cyaneus</i></li> </ul> <p>This site also qualifies under Article 4.2 of the Directive (79/409/EEC) by supporting populations of European importance of the following migratory species:</p> <p>Over winter:</p> <ul style="list-style-type: none"> <li>Black-tailed Godwit <i>Limosa limosa islandica</i></li> <li>Dunlin <i>Calidris alpina alpina</i></li> <li>Grey Plover <i>Pluvialis squatarola</i></li> <li>Pintail <i>Anas acuta</i></li> <li>Redshank <i>Tringa totanus</i></li> <li>Ringed Plover <i>Charadrius hiaticula</i></li> <li>Shelduck <i>Tadorna tadorna</i></li> </ul>	<p>With regard to the individual species and/or assemblage of species for which the site has been classified ("the Qualifying Features" listed below);</p> <p>Avoid the deterioration of the habitats of the qualifying features, and the significant disturbance of the qualifying features, ensuring the integrity of the site is maintained and the site makes a full contribution to achieving the aims of the Birds Directive.</p> <p>Subject to natural change, to maintain or restore:</p> <ul style="list-style-type: none"> <li>The extent and distribution of the habitats of the qualifying features;</li> <li>The structure and function of the habitats of the qualifying features;</li> <li>The supporting processes on which the habitats of the qualifying features rely;</li> <li>The populations of the qualifying features;</li> </ul>	<p><b>Coastal squeeze</b> – Coastal defences are present along most of the Orwell coastline to mitigate for impacts from climate change, such as rising sea level. Unless changes are made to the management of the coastline, habitats supporting qualifying SPA birds will be lost or degraded through coastal squeeze, sedimentation and reduced exposure.</p> <p><b>Public access/disturbance</b> – Stour and Orwell Estuaries is subject to land- and water-based activities, including boating and water sports; walking; bait-digging; fishing; wildfowling; and military overflight training. These activities are likely to impact habitats supporting breeding and overwintering water birds. A better understanding of which species and habitats are most susceptible; which types of activity are most disturbing; and which locations and times of year are most sensitive is required to ensure the Estuaries are appropriately managed.</p> <p><b>Changes in species distribution</b> – Declines in the number of bird species present at Orwell coastline have occurred. This is likely to be the result of changes in population and distribution on an international scale, due to climate change.</p> <p><b>Invasive species</b> – An increase in <i>Spartina anglica</i></p>

Site Name	Area (ha)	Qualifying Features	Conservation objectives (only available for SACs & SPAs)	Key vulnerabilities / factors affecting site integrity
		<ul style="list-style-type: none"> <li>Turnstone <i>Arenaria interpres</i></li> </ul> <p>The area qualifies under Article 4.2 of the Directive (79/409/EEC) by regularly supporting at least 20,000 waterfowl including:</p> <ul style="list-style-type: none"> <li>Cormorant <i>Phalacrocorax carbo</i>;</li> <li>Pintail <i>Anas acuta</i>;</li> <li>Ringed Plover <i>Charadrius hiaticula</i>;</li> <li>Grey Plover <i>Pluvialis squatarola</i>;</li> <li>Dunlin <i>Calidris alpina alpina</i>;</li> <li>Black-tailed Godwit <i>Limosa limosa islandica</i>;</li> <li>Redshank <i>Tringa tetanus</i>;</li> <li>Shelduck <i>Tadorna tadorna</i>;</li> <li>Great Crested Grebe <i>Podiceps cristatus</i>;</li> <li>Curlew <i>Numenius arquata</i>;</li> <li>Dark-bellied Brent Goose <i>Branta bernicla bernicla</i>;</li> <li>Wigeon <i>Anas Penelope</i>;</li> <li>Goldeneye <i>Bucephala clangula</i>;</li> <li>Oystercatcher <i>Haematopus ostralegus</i>;</li> <li>Lapwing <i>Vanellus vanellus</i>;</li> <li>Knot <i>Calidris canutus</i>;</li> </ul>	<ul style="list-style-type: none"> <li>The distribution of the qualifying features within the site.</li> </ul>	<p>may be affecting the growth of <i>Spartina maritime</i>, a key habitat feature for qualifying bird roosting and feeding areas of saltmarsh and mudflat.</p> <p><b>Planning permission: General</b> – The issue of development in combination with other factors is not fully understood. To ensure management is appropriate to the SPA a better understanding of the sensitivities relating to each habitat, species and location to different types of development is required. Difficult issues highlighted by the SIP include; a) Assessing the cumulative effects of numerous, small and often 'non-standard' developments. b) Development outside the SPA boundary can have negative impacts, particularly on the estuaries' birds. c) Assessing the indirect, 'knock-on' effects of proposals. d) Pressure to relax planning conditions on existing developments.</p> <p><b>Air pollution: impact from atmospheric nitrogen deposition</b> – Atmospheric nitrogen deposition exceeds the relevant critical loads for coastal dune habitats used by breeding terns and hence there is a risk of harmful effects.</p> <p><b>Inappropriate coastal management</b> – Due to the presence of existing hard sea defences, such as sea walls there is little scope for adaptation to rising sea levels. Any freshwater habitats behind failing seawalls are likely to be inundated by seawater, which would result in the loss of this habitat within the SPA.</p> <p><b>Fisheries: Commercial and estuarine</b> – Commercial fishing activities can be very damaging to inshore marine habitats and the bird species dependent on the communities they support. Any 'amber or green' categorised commercial fishing activities in European Marine Sites are assessed by Kent and Essex Inshore Fisheries Conservation Authority (IFCA). This assessment takes into account any in-combination effects of amber activities and/or appropriate plans or projects.</p>

Site Name	Area (ha)	Qualifying Features	Conservation objectives (only available for SACs & SPAs)	Key vulnerabilities / factors affecting site integrity
		<ul style="list-style-type: none"> <li>Turnstone <i>Arenaria interpres</i>.</li> </ul>		
Stour and Orwell Estuaries Ramsar site	3676.92	<p>Ramsar criterion 2</p> <p>Contains seven nationally scarce plants:</p> <ul style="list-style-type: none"> <li>Stiff saltmarsh-grass <i>Puccinellia rupestris</i></li> <li>Small cord-grass <i>Spartina maritima</i></li> <li>Perennial glasswort <i>Sarcocornia perennis</i></li> <li>Lax-flowered sea lavender <i>Limonium humile</i></li> <li>Eelgrasses <i>Zostera angustifolia</i>, <i>Z. marina</i> and <i>Z. noltei</i>.</li> </ul> <p>Ramsar criterion 5</p> <ul style="list-style-type: none"> <li>Assemblages of international importance; species with peak counts in winter; 63,017 waterfowl.</li> </ul> <p>Ramsar criterion 6 species/ populations occurring at levels of international importance:</p> <p>Species with peak counts in spring/autumn:</p> <ul style="list-style-type: none"> <li>Common redshank, <i>Tringa totanus totanus</i>.</li> </ul> <p>Species with peak counts in winter:</p> <ul style="list-style-type: none"> <li>Dark-bellied brent goose, <i>Branta bernicla bernicla</i>;</li> </ul>	None available.	<p>Similar to Stour and Orwell Estuaries SPA (See above).</p> <p>A key threat identified by RIS was erosion.</p> <p><b>Erosion</b> – Natural coastal processes exacerbated by fixed sea defences, port development and maintenance dredging. Erosion is being tackled through sediment replacement for additional erosion that can be attributed to port development and maintenance dredging. A realignment site has been created on-site to make up for the loss of habitat due to capital dredging. General background erosion has not been tackled although a Flood Management Strategy for the site is being produced.</p>

Site Name	Area (ha)	Qualifying Features	Conservation objectives (only available for SACs & SPAs)	Key vulnerabilities / factors affecting site integrity
		<ul style="list-style-type: none"> <li>Northern pintail, <i>Anas acuta</i>;</li> <li>Grey plover, <i>Pluvialis squatarola</i>;</li> <li>Red knot, <i>Calidris canutus islandica</i>;</li> <li>Dunlin, <i>Calidris alpina alpina</i></li> <li>Black-tailed godwit, <i>Limosa limosa islandica</i>;</li> <li>Common redshank, <i>Tringa totanus tetanus</i>.</li> </ul>		
<p>The Colne Estuary is located on the coast of Essex in eastern England. It is a comparatively short and branching estuary, with five tidal arms that flow into the main channel of the River Colne. The estuary has a narrow intertidal zone predominantly composed of flats of fine silt with mud-flat communities typical of south-eastern English estuaries. The estuary is of importance for a range of wintering wildfowl and waders, in addition to breeding Little Tern <i>Sterna albifrons</i> which nest on shell, sand and shingle spits. There is a wide variety of coastal habitats which include mud-flat, saltmarsh, grazing marsh, sand and shingle spits, disused gravel pits and reedbeds which provide feeding and roosting opportunities for the large numbers of waterbirds that use the site.</p> <p>The Colne Estuary is an integral component of the phased Mid-Essex Coast SPA</p>				
Colne Estuary (Mid-Essex Coast Phase 2) SPA	2701.43	<p>Annex I populations of the following species:</p> <p>During the breeding season -</p> <ul style="list-style-type: none"> <li>Little Tern <i>Sterna albifrons</i></li> </ul> <p>Over winter -</p> <ul style="list-style-type: none"> <li>Avocet <i>Recurvirostra avosetta</i></li> <li>Golden Plover <i>Pluvialis apricaria</i></li> <li>Hen Harrier <i>Circus cyaneus</i></li> </ul>	<ul style="list-style-type: none"> <li>Avoid the deterioration of the habitats of the qualifying features, and the significant disturbance of the qualifying features, ensuring the integrity of the site is maintained and the site makes a full contribution to achieving the aims of the Birds Directive.</li> <li>Subject to natural change, to maintain or restore:</li> <li>The extent and distribution of the habitats of the qualifying features;</li> <li>The structure and function of the habitats of the qualifying features;</li> <li>The supporting processes on which the habitats of the qualifying</li> </ul>	<p><b>Coastal Squeeze</b> – Coastal defences along much of the Essex coastline prevent intertidal habitats from shifting landward in response to rising sea levels. As a result, these habitats are being gradually degraded and reduced in extent, with knock-on effects on the waterbirds and other species they support. 'Managed realignment' schemes and additional intervention measures to create new areas of intertidal habitat and reduce erosion rates are being implemented but more will be needed to offset future losses. Grazing marshes in the area of the Mid Essex Coast SPAs are important for waterbirds and are also threatened by sea level rise because most are near or below mean high tide level, currently protected behind seawalls.</p> <p><b>Public access /disturbance</b> – Breeding and overwintering waterbirds are susceptible to human disturbance from a range of land- and water-based activities - including boating and watersports, walking, bait-digging, fishing and wildfowling - as well as low-</p>

Site Name	Area (ha)	Qualifying Features	Conservation objectives (only available for SACs & SPAs)	Key vulnerabilities / factors affecting site integrity
		<ul style="list-style-type: none"> <li>This site also qualifies under Article 4.2 of the Directive (79/409/EEC) by supporting populations of European importance of the following migratory species:</li> </ul> <p>Over winter -</p> <ul style="list-style-type: none"> <li>Dark-bellied Brent Goose <i>Branta bernicla bernicla</i></li> <li>Redshank <i>Tringa totanus</i></li> <li>The area qualifies under Article 4.2 of the Directive (79/409/EEC) by regularly supporting at least 20,000 waterfowl</li> </ul>	<p>features rely;</p> <ul style="list-style-type: none"> <li>The populations of the qualifying features;</li> </ul> <p>The distribution of the qualifying features within the site.</p>	<p>flying aircraft. Some activities, such as powerboating, may produce physical disturbance to habitats.</p> <p><b>Planning permission: general</b> – Several of the issues affecting the Essex Estuaries and the management of disturbance effects on the sites are related to each other, and addressing them is likely to require an improved overview of the relative sensitivities of different habitats, species and locations to different types of development.</p> <p><b>Changes in species distributions</b> – Declines have occurred in the numbers of some of the waterbird species using the Essex Estuaries SIP area but these may be due to changes in their distributions or population levels at a national or continental scale, possibly linked to climate change.</p> <p><b>Invasive species</b> – An increase in Pacific oyster <i>Crassostrea gigas</i> settlement and colonisation within the European Marine Site (EMS) may result in areas of foreshore being covered in such numbers as to make them difficult to access and utilise as feeding grounds for overwintering birds. Invasive common cord grass may adversely affect other species and habitats, including feeding and roosting areas of SPA bird species.</p> <p><b>Fishing</b> – Recreational bait digging may impact waterbirds e.g. by reducing prey availability, or damaging the intertidal mudflats and sandflats and associated communities. The extent of the activity and potential impacts on site features are not currently well understood. Certain forms of commercial fishing, e.g. bottom towed fishing gear; can be very damaging to inshore marine habitats and the bird species dependent on the communities they support.</p> <p><b>Air Pollution: risk of atmospheric nitrogen deposition</b> – Atmospheric nitrogen deposition exceeds the relevant critical loads for coastal dune habitats used by breeding terns and hence there is a risk of</p>

Site Name	Area (ha)	Qualifying Features	Conservation objectives (only available for SACs & SPAs)	Key vulnerabilities / factors affecting site integrity
				harmful effects. However, on the Essex estuaries declines in the numbers of breeding terns appear to be due mainly to erosion of a man-made cockle-shingle bank (at Foulness) and to disturbance (elsewhere), rather than to over-vegetation of breeding areas caused by nitrogen deposition.
Colne Estuary (Mid-Essex Coast Phase 2) Ramsar site	2701.43	<p>Ramsar criterion 1</p> <p>The site is important due to the extent and diversity of saltmarsh present.</p> <p>Ramsar criterion 2</p> <p>The site supports 12 species of nationally scarce plants and at least 38 British Red Data Book invertebrate species.</p> <p>Ramsar criterion 3</p> <p>This site supports a full and representative sequence of saltmarsh plant communities covering the range of variation in Britain.</p> <p>Ramsar criterion 5</p> <p>Assemblages of international importance:</p> <p>Species with peak counts in winter: 32041 waterfowl (5 year peak mean 1998/99-2002/2003)</p> <p>Ramsar criterion 6</p> <p>Species/populations occurring at levels of international importance. Qualifying Species/populations (as identified at designation):</p>	None available.	Similar to Colne Estuary SPA (above).



Site Name	Area (ha)	Qualifying Features	Conservation objectives (only available for SACs & SPAs)	Key vulnerabilities / factors affecting site integrity
		<p>Species with peak counts in winter:</p> <ul style="list-style-type: none"> <li>Dark-bellied brent goose, <i>Branta bernicla bernicla</i>;</li> <li>Common redshank, <i>Tringa totanus totanus</i>.</li> </ul> <p>Species/populations identified subsequent to designation for possible future consideration under criterion 6.</p>		
<p>This SPA crosses the 12 nautical mile boundary and therefore lies partly in territorial and partly in offshore waters; hence it is a site for which both Natural England and JNCC have responsibility to provide statutory advice. The SPA lies along the east coast of England in the southern North Sea and extends northward from the Thames Estuary to the sea area off Great Yarmouth on the East Norfolk Coast.</p>				
Outer Thames Estuary SPA	379268.14	<ul style="list-style-type: none"> <li><i>Gavia stellata</i>: Red-throated Diver</li> </ul>	<p>With regard to the SPA and pSPA and the individual species and/or assemblage of species for which the site has been or may be classified (the 'Qualifying Features' including the 'Additional Qualifying Features' listed below), and subject to natural change;</p> <p>Ensure that the integrity of the site is maintained or restored as appropriate, and ensure that the site contributes to achieving the aims of the Wild Birds Directive, by maintaining or restoring;</p> <ul style="list-style-type: none"> <li>The extent and distribution of the habitats of the qualifying features</li> <li>The structure and function of the habitats of the qualifying features</li> <li>The supporting processes on which the habitats of the qualifying features rely</li> <li>The population of each of the qualifying features, and,</li> </ul>	<p><b>Fisheries: Commercial marine and estuarine</b> – The gear types being assessed are towed demersal gear and dredges, and suction dredges for cockles as well as static/passive fishing gear methods such as set gillnets and drift netting represent potentially the most serious direct risk from fishing activity to the birds themselves. Disturbance and displacement effects may arise from boat movements associated with fishing activities. Removal of fish and larger molluscs can have a significant impact on the structure and functioning of benthic communities. Entanglement in static fishing nets is an important cause of death for red-throated divers in the UK waters. Netting is widespread across the sandbanks but is seasonal and occurs primarily when the Red-throated diver population is not at its peak. The scale of by-catch within the site has been assessed by the Kent &amp; Essex IFCA, and was not found to be problematic and so can be deemed to be low-risk.</p>

Site Name	Area (ha)	Qualifying Features	Conservation objectives (only available for SACs & SPAs)	Key vulnerabilities / factors affecting site integrity
			<ul style="list-style-type: none"> <li>The distribution of the qualifying features within the site.</li> </ul>	
Abberton Reservoir is a large water storage reservoir close to the Essex coast. It is one of the most important reservoirs in the country for overwintering waterfowl and also supports substantial aggregations of moulting birds in early autumn and a large colony of tree-nesting cormorants. Causeways divide the reservoir into three sections.				
Abberton Reservoir SPA	726.2	<p>Supports the following internationally important waterbird assemblage:</p> <ul style="list-style-type: none"> <li><i>Podiceps cristatus</i>; Great crested grebe (Non-breeding)</li> <li><i>Phalacrocorax carbo</i>; Great cormorant (Breeding)</li> <li><i>Cygnus olor</i>; Mute swan (Non-breeding)</li> <li><i>Anas penelope</i>; Eurasian wigeon (Non-breeding)</li> <li><i>Anas strepera</i>; Gadwall (Non-breeding)</li> <li><i>Anas crecca</i>; Eurasian teal (Non-breeding)</li> <li><i>Anas clypeata</i>; Northern shoveler (Non-breeding)</li> <li><i>Aythya ferina</i>; Common pochard (Non-breeding)</li> <li><i>Aythya fuligula</i>; Tufted duck (Non-breeding)</li> <li><i>Bucephala clangula</i>; Common goldeneye (Non-breeding)</li> <li><i>Fulica atra</i>; Common coot (Non-breeding)</li> <li><i>Pluvialis apricaria</i>; European golden plover (Non-breeding)</li> </ul>	<p>With regard to the individual species and/or assemblage of species for which the site has been classified:</p> <ul style="list-style-type: none"> <li>Avoid the deterioration of the habitats of the qualifying features, and the significant disturbance of the qualifying features, ensuring the integrity of the site is maintained and the site makes a full contribution to achieving the aims of the Birds Directive.</li> </ul> <p>Subject to natural change, to maintain or restore:</p> <ul style="list-style-type: none"> <li>The extent and distribution of the habitats of the qualifying features;</li> <li>The structure and function of the habitats of the qualifying features;</li> <li>The supporting processes on which the habitats of the qualifying features rely;</li> <li>The populations of the qualifying features;</li> <li>The distribution of the qualifying features within the site.</li> </ul>	<p><b>Siltation</b> – high sediment load in reservoir inflow due to agricultural practices within catchment.</p> <p><b>Public access / disturbance</b> – designated waterbirds are vulnerable to human disturbance but well controlled by Essex &amp; Suffolk Water; occasional trespassing and disturbance by low flying aircraft.</p> <p><b>Planning permission: general</b> – potential future threat to designated waterbirds if farmland providing supporting habitat close to the SPA were lost to development; requires further study.</p> <p><b>Changes in species distributions</b> – unexplained decline in designated population of cormorant.</p> <p><b>Bird strike</b> – death of designated mute swans and possibly other species from collision with overhead powerlines near reservoir.</p> <p><b>Water pollution</b> – Water stored in the reservoir is high in nutrients (eutrophic) as it comes from intensively farmed catchment areas. Resulting algal blooms may include toxic blue-green algae that can kill wildfowl, though no significant mortality has been recorded.</p> <p>Historically, increased water from the reservoir led to low water levels although no decrease in wildfowl was attributed to this. Currently the water level of the main, eastern section is being raised by 3 metres to increase storage capacity. As part of the level-raising scheme, the original concrete banks have been removed and the shoreline re-profiled, creating extensive new areas of shallow wetland habitat for the site's waterfowl.</p> <p>The Water Company has a consultative committee which addresses conservation issues at all its sites, and</p>

Site Name	Area (ha)	Qualifying Features	Conservation objectives (only available for SACs & SPAs)	Key vulnerabilities / factors affecting site integrity
				<p>the Abberton Reserve Committee (involving Essex Wildlife Trust and EN) addresses local issues.</p> <p><b>Air Pollution: risk of atmospheric nitrogen deposition</b> – The site is identified as at risk from air pollution as Nitrogen deposition levels exceed the site-relevant critical load for ecosystem protection. However the site's Nitrogen load is likely to be dominated by levels in the water entering the reservoir (mainly from the distant Ouse catchment) rather than direct deposition.</p>
Abberton Reservoir Ramsar site	726.2	<p>Supports 23787 waterfowl (5 year peak mean 1998/99-2002/2003) including the following internationally important waterbird assemblage:</p> <ul style="list-style-type: none"> <li>Gadwall, <i>Anas strepera strepera</i>;</li> <li>Northern shoveler, <i>Anas clypeata</i>;</li> <li>Eurasian wigeon, <i>Anas Penelope</i>;</li> <li>Mute swan, <i>Cygnus olor</i></li> <li>Common pochard, <i>Aythya farina</i>;</li> <li>Great cormorant, <i>Phalacrocorax carbo carbo</i>;</li> <li>Eurasian teal, <i>Anas crecca</i>;</li> <li>Tufted duck, <i>Aythya fuligula</i>;</li> <li>Common coot, <i>Fulica atra atra</i>;</li> <li>Pied avocet, <i>Recurvirostra avosetta</i>;</li> <li>Ruff, <i>Philomachus pugnax</i>,</li> </ul>	<ul style="list-style-type: none"> <li>None available.</li> </ul>	Similar to Abberton Reservoir SPA (above).

Site Name	Area (ha)	Qualifying Features	Conservation objectives (only available for SACs & SPAs)	Key vulnerabilities / factors affecting site integrity
		<ul style="list-style-type: none"> <li>Black-tailed godwit, <i>Limosa limosa islandica</i>;</li> <li>Spotted redshank, <i>Tringa erythropus</i>,</li> <li>Common greenshank, <i>Tringa nebularia</i>,</li> <li>Common goldeneye, <i>Bucephala clangula</i></li> </ul>		
The Blackwater Estuary is a large estuary between the Dengie peninsula and Mersea Island on the Essex coast. It stretches from immediately adjacent to Maldon and about 8 km south of Colchester.				
Blackwater Estuary (Mid-Essex Coast Phase 4) SPA	4395.15	<p>Qualifying Features (Waterbird assemblage):</p> <ul style="list-style-type: none"> <li><i>Branta bernicla bernicla</i>; Dark-bellied brent goose (Non-breeding)</li> <li><i>Aythya ferina</i>; Common pochard (Breeding)</li> <li><i>Circus cyaneus</i>; Hen harrier (Non-breeding)</li> <li><i>Charadrius hiaticula</i>; Ringed plover (Breeding)</li> <li><i>Pluvialis squatarola</i>; Grey plover (Non-breeding)</li> <li><i>Calidris alpina alpina</i>; Dunlin (Non-breeding)</li> <li><i>Limosa limosa islandica</i>; Black-tailed godwit (Non-breeding)</li> <li><i>Sterna albifrons</i>; Little tern (Breeding)</li> </ul> <p>Additional Qualifying Features Identified by the 2001 UK SPA Review:</p> <ul style="list-style-type: none"> <li><i>Tadorna tadorna</i>; Common</li> </ul>	<p>With regard to the individual species and/or assemblage of species for which the site has been classified:</p> <ul style="list-style-type: none"> <li>Avoid the deterioration of the habitats of the qualifying features, and the significant disturbance of the qualifying features, ensuring the integrity of the site is maintained and the site makes a full contribution to achieving the aims of the Birds Directive.</li> </ul> <p>Subject to natural change, to maintain or restore:</p> <ul style="list-style-type: none"> <li>The extent and distribution of the habitats of the qualifying features;</li> <li>The structure and function of the habitats of the qualifying features;</li> </ul>	Similar to Colne Estuary SPA (above)

Site Name	Area (ha)	Qualifying Features	Conservation objectives (only available for SACs & SPAs)	Key vulnerabilities / factors affecting site integrity
		<p>shelduck (Non-breeding)</p> <ul style="list-style-type: none"> <li><i>Recurvirostra avosetta</i>; Pied avocet (Non-breeding)</li> <li><i>Charadrius hiaticula</i>; Ringed plover (Non-breeding)</li> <li><i>Pluvialis apricaria</i>; European golden plover (Non-breeding)</li> <li><i>Philomachus pugnax</i>; Ruff (Non-breeding)</li> <li><i>Tringa totanus</i>; Common redshank (Non-breeding)</li> </ul>	<ul style="list-style-type: none"> <li>The supporting processes on which the habitats of the qualifying features rely;</li> <li>The populations of the qualifying features;</li> <li>The distribution of the qualifying features within the site.</li> </ul>	
Blackwater Estuary (Mid-Essex Coast Phase 4) Ramsar site	4395.15	<p>Represents 70% of the saltmarsh habitat in Essex and 7% of the total area of saltmarsh in Britain. Invertebrate fauna includes at least 16 British Red Data Book species:</p> <ul style="list-style-type: none"> <li>water beetle <i>Paracymus aeneus</i>;</li> <li>damselfly <i>Lestes dryas</i>;</li> <li>flies <i>Aedes flavescens</i>, <i>Erioptera bivittata</i>, <i>Hybomitra expollicata</i> ;</li> <li>spiders <i>Heliophanus auratus</i> and <i>Trichopterna cito</i>;</li> <li>beetles <i>Baris scolopacea</i>, <i>Philonthus punctus</i>, <i>Graptodytes bilineatus</i> and <i>Malachius vulneratus</i>;</li> <li>flies <i>Campsicemus</i></li> </ul>	None available.	Similar to Colne Estuary SPA (above).

Site Name	Area (ha)	Qualifying Features	Conservation objectives (only available for SACs & SPAs)	Key vulnerabilities / factors affecting site integrity
		<p><i>magius</i>, <i>Myopites eximia</i>;</p> <ul style="list-style-type: none"> <li>moths <i>Idaea ochrata</i> and <i>Malacosoma castrensis</i>;</li> <li>spider <i>Euophrys</i>.</li> </ul> <p>Supports a full and representative sequences of saltmarsh plant communities covering the range of variation in Britain. Supports the following internationally important wildfowl assemblage:</p> <ul style="list-style-type: none"> <li>Dark-bellied brent goose, <i>Branta bernicla bernicla</i>;</li> <li>Grey plover , <i>Pluvialis squatarola</i>;</li> <li>Dunlin , <i>Calidris alpina alpina</i>;</li> <li>Black-tailed godwit, <i>Limosa limosa islandica</i>;</li> <li>European golden plover , <i>Pluvialis apricaria apricaria</i>;</li> <li>Common redshank , <i>Tringa totanus totanus</i>.</li> </ul>		
Dengie is located on the coast of Essex in eastern England. It is a large and remote area of tidal mud-flats and saltmarshes at the eastern end of the Dengie peninsula, between the adjacent Blackwater and Crouch Estuaries. The saltmarsh is the largest continuous example of its type in Essex. Foreshore, saltmarsh and beaches support an outstanding assemblage of rare coastal flora. It is of importance for wintering populations of Hen Harrier <i>Circus cyaneus</i> , wildfowl and waders. The formation of cockleshell spits and beaches is of geomorphological interest.				
Dengie (Mid-Essex Coast)	3127.23	This site qualifies under Article 4.1 of the Directive (79/409/EEC) by	<ul style="list-style-type: none"> <li>Ensure that the integrity of the site is maintained or restored as</li> </ul>	Similar to Colne Estuary SPA (above).



Site Name	Area (ha)	Qualifying Features	Conservation objectives (only available for SACs & SPAs)	Key vulnerabilities / factors affecting site integrity
Phase 1) SPA		<p>supporting populations of European importance of the following species listed on Annex I of the Directive:</p> <p>Over winter -</p> <ul style="list-style-type: none"> <li>Bar-tailed Godwit <i>Limosa lapponica</i>;</li> <li>Hen Harrier <i>Circus cyaneus</i>.</li> </ul> <p>This site also qualifies under Article 4.2 of the Directive (79/409/EEC) by supporting populations of European importance of the following migratory species:</p> <p>Over winter -</p> <ul style="list-style-type: none"> <li>Grey Plover <i>Pluvialis squatarola</i></li> <li>Knot <i>Calidris canutus</i></li> </ul> <p>Assemblage qualification: A wetland of international importance.</p> <p>The area qualifies under Article 4.2 of the Directive (79/409/EEC) by regularly supporting at least 20,000 waterfowl.</p> <p>Over winter, the area regularly supports 31,452 individual waterfowl (5 year peak mean 1991/2 - 1995/6) including:</p> <ul style="list-style-type: none"> <li>Black-tailed Godwit <i>Limosa limosa islandica</i></li> <li>Dunlin <i>Calidris alpina alpina</i></li> <li>Lapwing <i>Vanellus vanellus</i>;</li> <li>Oystercatcher <i>Haematopus</i></li> </ul>	<p>appropriate, and ensure that the site contributes to achieving the aims of the Wild Birds Directive, by maintaining or restoring:</p> <ul style="list-style-type: none"> <li>The extent and distribution of the habitats of the qualifying features.</li> <li>The structure and function of the habitats of the qualifying features.</li> <li>The supporting processes on which the habitats of the qualifying features rely.</li> <li>The population of each of the qualifying features.</li> <li>The distribution of the qualifying features within the site.</li> </ul>	

Site Name	Area (ha)	Qualifying Features	Conservation objectives (only available for SACs & SPAs)	Key vulnerabilities / factors affecting site integrity
		<p><i>ostralegus</i></p> <ul style="list-style-type: none"> <li>Dark-bellied Brent Goose <i>Branta bernicla bernicla</i></li> <li>Cormorant <i>Phalacrocorax carbo</i></li> <li>Great Crested Grebe <i>Podiceps cristatus</i></li> <li>Knot <i>Calidris canutus</i></li> <li>Grey Plover <i>Pluvialis squatarola</i></li> <li>Bar-tailed Godwit <i>Limosa lapponica</i>.</li> </ul>		
Dengie (Mid-Essex Phase 1) Ramsar site	3127.23	<p>Ramsar criterion 1</p> <p>Qualifies by virtue of the extent and diversity of saltmarsh habitat present. Dengie, and the four other sites in the Mid-Essex Coast Ramsar site complex, includes a total of 3,237 ha, that represent 70% of the saltmarsh habitat in Essex and 7% of the total area of saltmarsh in Britain.</p> <p>Ramsar criterion 2</p> <p>Dengie supports a number of rare plant and animal species. The Dengie has 11 species of nationally scarce plants:</p> <ul style="list-style-type: none"> <li>Sea kale <i>Crambe maritima</i></li> <li>Sea barley <i>Hordeum marinum</i></li> <li>Golden samphire <i>Inula</i></li> </ul>	None available.	Similar to Colne Estuary SPA (above).

Site Name	Area (ha)	Qualifying Features	Conservation objectives (only available for SACs & SPAs)	Key vulnerabilities / factors affecting site integrity
		<ul style="list-style-type: none"> <li>• Crithmoides</li> <li>• Lax flowered sea lavender <i>Limonium humile</i></li> <li>• The glassworts <i>Sarcocornia perennis</i> and <i>Salicornia pusilla</i></li> <li>• Small cord-grass <i>Spartina maritime</i></li> <li>• Shrubby sea-blite <i>Suaeda vera</i></li> <li>• The eelgrasses <i>Zostera angustifolia</i>, <i>Z. marina</i> and <i>Z. noltei</i>.</li> </ul> <p>The invertebrate fauna includes the following Red Data Book species:</p> <ul style="list-style-type: none"> <li>• a weevil <i>Baris scolopacea</i></li> <li>• a horsefly <i>Atylotus latistriatus</i></li> <li>• a jumping spider <i>Euophrys browni</i></li> </ul> <p>Ramsar criterion 3 This site supports a full and representative sequence of saltmarsh plant communities covering the range of variation in Britain.</p> <p>Ramsar criterion 5 Assemblages of international importance: Species with peak counts in winter:</p> <ul style="list-style-type: none"> <li>• 43828 waterfowl (5 year peak mean 1998/99-2002/2003)</li> </ul> <p>Ramsar criterion 6 Species/populations occurring at levels of international importance. Qualifying Species/populations (as identified at designation):</p>		

Site Name	Area (ha)	Qualifying Features	Conservation objectives (only available for SACs & SPAs)	Key vulnerabilities / factors affecting site integrity
		Species with peak counts in winter: <ul style="list-style-type: none"> <li>Dark-bellied brent goose <i>Branta bernicla bernicla</i></li> <li>Grey plover <i>Pluvialis squatarola</i></li> <li>Red knot <i>Calidris canutus islandica</i></li> </ul>		
The Deben Estuary is located on the coast of Suffolk in eastern England. It extends south-eastwards for over 12 km from the town of Woodbridge to the sea just north of Felixstowe. It is relatively narrow and sheltered, and has limited amounts of freshwater input. The estuary mouth is the narrowest section and is protected by the presence of shifting sandbanks. The intertidal areas are constrained by sea walls. The saltmarsh and intertidal mud-flats that occupy the majority of the site, however, display the most complete range of saltmarsh community types in Suffolk. The estuary holds a range of swamp communities that fringe the estuary, and occasionally form larger stands. In general, these are dominated by Common Reed <i>Phragmites australis</i> . The estuary is of importance for its wintering waterbirds, especially Avocet <i>Recurvirostra avosetta</i> .				
Deben Estuary SPA	978.93	<ul style="list-style-type: none"> <li><i>Branta bernicla bernicla</i>: Dark-bellied brent goose;</li> <li><i>Recurvirostra avosetta</i>: Pied avocet</li> </ul>	<ul style="list-style-type: none"> <li>With regard to the SPA and the individual species and/or assemblage of species for which the site has been classified (the 'Qualifying Features' listed below), and subject to natural change;</li> <li>Ensure that the integrity of the site is maintained or restored as appropriate, and ensure that the site contributes to achieving the aims of the Wild Birds Directive, by maintaining or restoring;</li> <li>The extent and distribution of the habitats of the qualifying features</li> <li>The structure and function of the habitats of the qualifying features</li> <li>The supporting processes on which the habitats of the qualifying features rely</li> <li>The population of each of the qualifying features, and,</li> <li>The distribution of the qualifying</li> </ul>	<p><b>Coastal squeeze</b> – Examination of the quality of saltmarsh, rather than quantity (which had shown little change in extent) through a detailed vegetation mapping survey of saltmarsh habitats (carried out to the National Vegetation Classification (NVC) standard (Abrehart and Jackson 2013)) provides evidence of coastal squeeze. Results were compared with an earlier NVC study (Suffolk Wildlife Trust 1993) and indicated that there had been a widespread decline in the quality of saltmarsh, and an increase in lower marsh habitats at the expense of mid and upper marsh vegetation communities. This is indicative of coastal squeeze as changes result from more frequent inundation. Also, coastal squeeze on saltmarsh will affect mudflat areas as saltmarsh is lost and the estuary balance/function is altered. This may have effects on SPA birds as well. The developing policy of the Deben Estuary Partnership should have scope for natural adaption.</p> <p><b>Public Access/Disturbance</b> – Increased recreational activity on the estuary could lead to increased levels of disturbance to wintering birds, to their detriment. Sources of disturbance include boats, canoes, jet skis, walkers and dogs, kite surfers, paramotorists, and low flying aircraft, etc. Shooting activity outside the site is unregulated and may be a significant source of</p>

Site Name	Area (ha)	Qualifying Features	Conservation objectives (only available for SACs & SPAs)	Key vulnerabilities / factors affecting site integrity
			features within the site.	<p>disturbance to wintering birds.</p> <p><b>Changes in species distribution</b> – There is a risk of <i>Spartina anglica</i> encroaching on estuarine muds. With <i>Spartina</i> at the front, and reed encroaching at the back, the saltmarsh could be squeezed out affecting the habitats of birds.</p> <p><b>Air Pollution: risk of atmospheric nitrogen deposition</b> – Air pollution impacts on vegetation diversity. Aerial deposits of nitrogen may exceed the threshold limit (20 – 30 kg N ha<sup>-1</sup> yr<sup>-1</sup>) above which the diversity of saltmarsh vegetation begins to be altered (possibly to reed) and adversely impacted. The impact on SPA birds is unclear. Many land use practices contribute to this issue including locally land spreading, outdoor pigs, high nutrient inputs on fields, etc.</p> <p><b>Water Pollution</b> – Inappropriate water quality may impact on the supporting habitats of SPA birds. Eutrophication may be having an influence on reed growth and saltmarsh composition. Increased flood events could lead to habitat change/loss of diversity. Nutrient run off from farming operations could exacerbate the issue.</p>
Deben Estuary Ramsar site	978.93	<p>Ramsar criterion 2</p> <p>Supports a population of the mollusc <i>Vertigo angustior</i> (Habitats Directive Annex II (S1014); British Red Data Book Endangered). Martlesham Creek is one of only about fourteen sites in Britain where this species survives.</p> <p>Ramsar criterion 6 – species/populations occurring at levels of international importance.</p> <p>Qualifying Species/populations (as identified at designation):</p> <p>Species with peak counts in winter:</p>	None available.	Similar to Deben Estuary SPA (above).

Site Name	Area (ha)	Qualifying Features	Conservation objectives (only available for SACs & SPAs)	Key vulnerabilities / factors affecting site integrity
		<ul style="list-style-type: none"> <li>Dark-bellied brent goose, <i>Branta bernicla bernicla</i>.</li> </ul>		
The Alde-Ore Estuary is located on the Suffolk coast in eastern England. It comprises the estuarine complex of the rivers Alde, Butley and Ore, including Havergate Island and Orfordness. There is a variety of habitats including intertidal mud-flats, saltmarsh, vegetated shingle (including the second-largest and best-preserved area in Britain at Orfordness), saline lagoons and semi-intensified grazing marsh.				
Alde-Ore Estuary SPA	2416.87	<p>During the breeding season:</p> <ul style="list-style-type: none"> <li>Avocet <i>Recurvirostra avosetta</i>;</li> <li>Little Tern <i>Sterna albifrons</i>;</li> <li>Marsh Harrier <i>Circus aeruginosus</i>;</li> <li>Sandwich Tern <i>Sterna sandvicensis</i>.</li> </ul> <p>Over winter:</p> <ul style="list-style-type: none"> <li>Avocet <i>Recurvirostra avosetta</i>.</li> </ul> <p>This site also qualifies under Article 4.2 of the Directive (79/409/EEC) by supporting populations of European importance of the following migratory species:</p> <p>During the breeding season:</p> <ul style="list-style-type: none"> <li>Lesser Black-backed Gull <i>Larus fuscus</i>.</li> </ul> <p>Over winter:</p> <ul style="list-style-type: none"> <li>Redshank <i>Tringa tetanus</i>.</li> </ul> <p>Assemblage qualification: A seabird assemblage of international</p>	<ul style="list-style-type: none"> <li>With regard to the SPA and the individual species and/or assemblage of species for which the site has been classified (the 'Qualifying Features' listed below), and subject to natural change;</li> <li>Ensure that the integrity of the site is maintained or restored as appropriate, and ensure that the site contributes to achieving the aims of the Wild Birds Directive, by maintaining or restoring;</li> <li>The extent and distribution of the habitats of the qualifying features</li> <li>The structure and function of the habitats of the qualifying features</li> <li>The supporting processes on which the habitats of the qualifying features rely</li> <li>The population of each of the qualifying features, and,</li> <li>The distribution of the qualifying features within the site.</li> </ul>	<p><b>Hydrological changes</b> – Flood wall breaches in December 2013 (due to tidal surge) has led to flooding of Hazelwood Marshes and Lantern Marshes south (both currently intertidal). This has led to a loss of nesting habitat and saline lagoons.</p> <p><b>Public Access/Disturbance</b> – Human disturbance to nesting birds on beaches, notably on Orfordness and Shingle Street, by people accessing the southern end of the ness by boat, plus walkers along beach from Aldeburgh, and recreational beach users at Shingle Street. Human trampling affects vegetated shingle habitat. Military and private aircraft (paramotors, helicopters and planes) regularly fly low over the site leading to disturbance of SPA features, wintering and breeding birds.</p> <p><b>Coastal squeeze</b> – Seawalls afford little scope for natural adaption of the estuary to sea level rise through roll back of habitat. Saltmarsh is at risk of being squeezed in the future (although currently the estuary is perceived as in balance) and limited areas of natural habitat transition within the site could be lost. The developing policy of the Alde and Ore Estuary Partnership should consider scope for natural adaption to sea level rise.</p> <p><b>Inappropriate pest control</b> – Fox predation/disturbance is a key issue for breeding birds on Orfordness, particularly Lesser black backed gulls. Foxes can cause gulls and other breeding birds to abandon nesting sites, and predate adult birds and chicks.</p> <p><b>Changes in species distributions</b> – There are negative population trends in bird species using the</p>



Site Name	Area (ha)	Qualifying Features	Conservation objectives (only available for SACs & SPAs)	Key vulnerabilities / factors affecting site integrity
		<p>importance.</p> <p>The area qualifies under Article 4.2 of the Directive (79/409/EEC) by regularly supporting at least 20,000 seabirds</p> <p>During the breeding season, the area regularly supports 59,118 individual seabirds (Count period ongoing) including: Herring Gull <i>Larus argentatus</i>, Black-headed Gull <i>Larus ridibundus</i>, Lesser Black-backed Gull <i>Larus fuscus</i>, Little Tern <i>Sterna albifrons</i>, Sandwich Tern <i>Sterna sandvicensis</i>.</p> <ul style="list-style-type: none"> <li>• Assemblage qualification: A wetland of international importance.</li> <li>• The area qualifies under Article 4.2 of the Directive (79/409/EEC) by regularly supporting at least 20,000 waterfowl</li> <li>• Over winter, the area regularly supports 24,962 individual waterfowl (5 year peak mean 1991/2 - 1995/6) including:</li> <li>• Black-tailed Godwit <i>Limosa limosa islandica</i>;</li> <li>• Dunlin <i>Calidris alpina alpina</i>, Lapwing <i>Vanellus vanellus</i>, Shoveler <i>Anas clypeata</i>, Teal <i>Anas crecca</i>, Wigeon <i>Anas penelope</i>, Shelduck <i>Tadorna tadorna</i>, White-fronted Goose <i>Anser albifrons albifrons</i>,</li> </ul>		<p>site. Breeding locations are moving within and away from the designated site, possibly due to habitat change on site, as a reaction to other species and due to draw of other adjacent hinterland habitat. This requires further investigation and possible mitigation.</p> <p><b>Invasive species</b> - Spartina is encroaching on estuarine muds. With Spartina at the front, and reed encroaching at the back, saltmarsh could be squeezed out.</p> <p><b>Air Pollution: impact of atmospheric nitrogen deposition</b> – Air pollution impacts on vegetation diversity. Aerial deposits of nitrogen may exceed the site relevant critical load (20 – 30 kg N ha<sup>-1</sup> yr<sup>-1</sup>) above which the diversity of saltmarsh vegetation begins to be altered (possibly to reed) and adversely impacted. Many land use practices contribute to this problem locally including land spreading, outdoor pigs, high nutrient inputs on fields.</p> <p><b>Fisheries: Commercial marine and estuarine</b> – There are many different fishing pressures close to shore that may include bycatch of juvenile fish and disturbance of fish nursery areas that could potentially have an impact on Little tern <i>Sterna Albifrons</i> by reducing suitable feeding areas.</p>

Site Name	Area (ha)	Qualifying Features	Conservation objectives (only available for SACs & SPAs)	Key vulnerabilities / factors affecting site integrity
		Redshank <i>Tringa totanus</i> , Avocet <i>Recurvirostra avosetta</i> .		
Alde-Ore Estuary Ramsar site	2546.99	<p>Ramsar criterion 2</p> <p>The site supports a number of nationally-scarce plant species and British Red Data Book invertebrates.</p> <p>Ramsar criterion 3</p> <p>The site supports a notable assemblage of breeding and wintering wetland birds.</p> <p>Ramsar criterion 6 – species/populations occurring at levels of international importance.</p> <p>Qualifying Species/populations (as identified at designation):</p> <p>Species regularly supported during the breeding season:</p> <ul style="list-style-type: none"> <li>• Lesser black-backed gull, <i>Larus fuscus graellsii</i>;</li> </ul> <p>Species with peak counts in winter:</p> <ul style="list-style-type: none"> <li>• Pied avocet, <i>Recurvirostra avosetta</i>;</li> <li>• Common redshank, <i>Tringa totanus totanus</i>.</li> </ul>	None available.	Similar to Alde-Ore-Estuary SPA (above).
Alde-Ore Estuary SAC	1632.63	<ul style="list-style-type: none"> <li>• Atlantic salt meadows (Glauco-Puccinellietalia maritima)</li> <li>• Estuaries</li> <li>• Mudflats and sandflats not covered by seawater at low</li> </ul>	<ul style="list-style-type: none"> <li>• With regard to the SPA and the individual species and/or assemblage of species for which the site has been classified (the 'Qualifying Features' listed below), and subject to natural change;</li> <li>• Ensure that the integrity of the site</li> </ul>	<p>Similar to Alde-Ore-Estuary SPA (above).</p> <p><b>Inappropriate coastal management</b> - Maintaining coastal defences at Bawdsey and Slaughden is leading to increased shingle recharge requirements at Slaughden, and loss of shingle beach at southern end of SAC at Bawdsey.</p>

Site Name	Area (ha)	Qualifying Features	Conservation objectives (only available for SACs & SPAs)	Key vulnerabilities / factors affecting site integrity
		tide	<p>is maintained or restored as appropriate, and ensure that the site contributes to achieving the aims of the Wild Birds Directive, by maintaining or restoring;</p> <ul style="list-style-type: none"> <li>• The extent and distribution of the habitats of the qualifying features</li> <li>• The structure and function of the habitats of the qualifying features</li> <li>• The supporting processes on which the habitats of the qualifying features rely</li> <li>• The population of each of the qualifying features, and,</li> <li>• The distribution of the qualifying features within the site.</li> </ul>	
Orfordness - Shingle Street SAC	888	<ul style="list-style-type: none"> <li>• Annual vegetation of drift lines</li> <li>• Perennial vegetation of stony banks</li> <li>• Coastal lagoons</li> </ul>	<p>With regard to the SPA and the individual species and/or assemblage of species for which the site has been classified (the 'Qualifying Features' listed below), and subject to natural change;</p> <p>Ensure that the integrity of the site is maintained or restored as appropriate, and ensure that the site contributes to achieving the aims of the Wild Birds Directive, by maintaining or restoring;</p> <ul style="list-style-type: none"> <li>• The extent and distribution of the habitats of the qualifying features</li> <li>• The structure and function of the habitats of the qualifying features</li> <li>• The supporting processes on which the habitats of the qualifying</li> </ul>	<p>Similar to Alde-Ore-Estuary SPA (above).</p> <p><b>Inappropriate coastal management</b> - Maintaining coastal defences at Bawdsey and Slaughden is leading to increased shingle recharge requirements at Slaughden, and loss of shingle beach at southern end of SAC at Bawdsey.</p>

Site Name	Area (ha)	Qualifying Features	Conservation objectives (only available for SACs & SPAs)	Key vulnerabilities / factors affecting site integrity
			<p>features rely</p> <ul style="list-style-type: none"> <li>The population of each of the qualifying features, and,</li> </ul> <p>The distribution of the qualifying features within the site.</p>	
<p>Foulness is located on the coast of Essex, on the east coast of England north of the mouth of the Thames estuary. The site is part of an open coast estuarine system comprising grazing marsh, saltmarsh, intertidal mud-flats, cockle-shell banks and sand-flats. It includes one of the three largest continuous sand-silt flats in the UK. The diversity of high quality coastal habitats present support important populations of breeding, migratory and wintering waterbirds, notably very important concentrations of Dark-bellied Brent Goose <i>Branta bernicla bernicla</i>.</p> <p>Foulness is an integral component of the phased Mid-Essex Coast SPA</p>				
Foulness (Mid-Essex Coast Phase 5) SPA	10968.9	<p>This site qualifies under Article 4.1 of the Directive (79/409/EEC) by supporting populations of European importance of the following species listed on Annex I of the Directive:</p> <p>During the breeding season;</p> <ul style="list-style-type: none"> <li>Avocet <i>Recurvirostra avosetta</i>;</li> <li>Common Tern <i>Sterna hirundo</i>;</li> <li>Little Tern <i>Sterna albifrons</i>;</li> <li>Sandwich Tern <i>Sterna sandvicensis</i>;</li> </ul> <p>Over winter;</p> <ul style="list-style-type: none"> <li>Avocet <i>Recurvirostra avosetta</i>;</li> <li>Bar-tailed Godwit <i>Limosa lapponica</i>;</li> <li>Golden Plover <i>Pluvialis</i></li> </ul>	<p>With regard to the individual species and/or assemblage of species for which the site has been classified:</p> <ul style="list-style-type: none"> <li>Avoid the deterioration of the habitats of the qualifying features, and the significant disturbance of the qualifying features, ensuring the integrity of the site is maintained and the site makes a full contribution to achieving the aims of the Birds Directive.</li> </ul> <p>Subject to natural change, to maintain or restore:</p> <ul style="list-style-type: none"> <li>The extent and distribution of the habitats of the qualifying features;</li> <li>The structure and function of the habitats of the qualifying features;</li> <li>The supporting processes on which the habitats of the qualifying features rely;</li> <li>The populations of the qualifying features;</li> </ul> <p>The distribution of the qualifying</p>	Similar to Colne Estuary SPA (above).

Site Name	Area (ha)	Qualifying Features	Conservation objectives (only available for SACs & SPAs)	Key vulnerabilities / factors affecting site integrity
		<p><i>apricaria</i>;</p> <ul style="list-style-type: none"> <li>Hen Harrier <i>Circus cyaneus</i>.</li> </ul> <p>This site also qualifies under Article 4.2 of the Directive (79/409/EEC) by supporting populations of European importance of the following migratory species:</p> <p>On passage;</p> <ul style="list-style-type: none"> <li>Redshank <i>Tringa tetanus</i>.</li> </ul> <p>Over winter;</p> <ul style="list-style-type: none"> <li>Dark-bellied Brent Goose <i>Branta bernicla bernicla</i>;</li> <li>Grey Plover <i>Pluvialis squatarola</i>;</li> <li>Knot <i>Calidris canutus</i>;</li> <li>Oystercatcher <i>Haematopus ostralegus</i>.</li> </ul> <p>Assemblage qualification: A wetland of international importance.</p> <p>The area qualifies under Article 4.2 of the Directive (79/409/EEC) by regularly supporting at least 20,000 waterfowl</p> <p>Over winter, the area regularly supports 107,468 individual waterfowl (5 year peak mean</p>	features within the site.	

Site Name	Area (ha)	Qualifying Features	Conservation objectives (only available for SACs & SPAs)	Key vulnerabilities / factors affecting site integrity
		<p>1991/2 - 1995/6) including:</p> <ul style="list-style-type: none"> <li>• Redshank <i>Tringa tetanus</i>;</li> <li>• Curlew <i>Numenius arquata</i>;</li> <li>• Black-tailed Godwit <i>Limosa limosa islandica</i>;</li> <li>• Dunlin <i>Calidris alpina alpina</i>;</li> <li>• Lapwing <i>Vanellus vanellus</i>;</li> <li>• Wigeon <i>Anas Penelope</i>;</li> <li>• Shelduck <i>Tadorna tadorna</i>;</li> <li>• Little Grebe <i>Tachybaptus ruficollis</i>;</li> <li>• Knot <i>Calidris canutus</i>;</li> <li>• Grey Plover <i>Pluvialis squatarola</i>;</li> <li>• Oystercatcher <i>Haematopus ostralegus</i>;</li> <li>• Dark-bellied Brent Goose <i>Branta bernicla bernicla</i>;</li> <li>• Bar-tailed Godwit <i>Limosa lapponica</i>;</li> <li>• Golden Plover <i>Pluvialis apricaria</i>;</li> <li>• Avocet <i>Recurvirostra avosetta</i>.</li> </ul>		
Foulness (Mid-Essex Coast Phase 5) Ramsar	10932.95	<ul style="list-style-type: none"> <li>• Ramsar criterion 1</li> </ul> <p>This site qualifies by virtue of the extent and diversity of saltmarsh habitat present. This and four other sites in the Mid-Essex Coast Ramsar</p>	None available.	Similar to Colne Estuary SPA (above).



Site Name	Area (ha)	Qualifying Features	Conservation objectives (only available for SACs & SPAs)	Key vulnerabilities / factors affecting site integrity
		<p>site complex, include a total of 3,237 ha, that represent 70% of the saltmarsh habitat in Essex and 7% of the total area of saltmarsh in Britain.</p> <ul style="list-style-type: none"> <li>Ramsar criterion 2 The site supports a number of nationally-rare and nationally-scarce plant species, and British Red Data Book invertebrates.</li> <li>Ramsar criterion 3 The site contains extensive saltmarsh habitat, with areas supporting full and representative sequences of saltmarsh plant communities covering the range of variation in Britain.</li> <li>Ramsar criterion 5 Assemblages of international importance: <ul style="list-style-type: none"> <li>Species with peak counts in winter:</li> <li>82148 waterfowl (5 year peak mean 1998/99-2002/2003)</li> </ul> </li> <li>Ramsar criterion 6 – species/populations occurring at levels of international importance.</li> </ul> <p>Qualifying Species/populations (as identified at designation):</p> <p>Species with peak counts in</p>		

Site Name	Area (ha)	Qualifying Features	Conservation objectives (only available for SACs & SPAs)	Key vulnerabilities / factors affecting site integrity
		spring/autumn: <ul style="list-style-type: none"> <li>Dark-bellied brent goose, <i>Branta bernicla bernicla</i>;</li> <li>Eurasian oystercatcher, <i>Haematopus ostralegus ostralegus</i>;</li> <li>Grey plover, <i>Pluvialis squatarola</i>;</li> <li>Red knot, <i>Calidris canutus islandica</i>;</li> <li>Bar-tailed godwit, <i>Limosa lapponica lapponica</i></li> </ul>		
<p>The Sandlings SPA lies near the Suffolk coast between the Deben Estuary and Leiston. In the 19th century, the area was dominated by heathland developed on glacial sandy soils. During the 20th century, large areas of heath were planted with blocks of commercial conifer forest and others were converted to arable agriculture. Lack of traditional management has resulted in the remnant areas of heath which have survived successional changes and the consequent spread of bracken <i>Pteridium aquilinum</i>, shrubs and trees. The recent conservation management work, however, is resulting in their restoration. The heaths support both acid grassland and heather-dominated plant communities with dependent invertebrate and bird communities of conservation value. Woodlark <i>Lullula arborea</i> and Nightjar <i>Caprimulgus europaeus</i> have also adapted to breeding in the large blocks of conifer forest, using areas that have recently been felled and recent plantation, as well as areas managed as open ground.</p>				
Sandlings SPA	3391.8	<ul style="list-style-type: none"> <li><i>Caprimulgus europaeus</i>: European nightjar</li> <li><i>Lullula arborea</i>: Woodlark</li> </ul>	<ul style="list-style-type: none"> <li>With regard to the SPA and the individual species and/or assemblage of species for which the site has been classified (the 'Qualifying Features' listed below), and subject to natural change;</li> <li>Ensure that the integrity of the site is maintained or restored as appropriate, and ensure that the site contributes to achieving the aims of the Wild Birds Directive, by maintaining or restoring;</li> <li>The extent and distribution of the habitats of the qualifying features</li> <li>The structure and function of the</li> </ul>	<p><b>Changes in species distribution</b> – Woodlark and Nightjar populations on the Suffolk coast have declined by 65% and 66% respectively since notification in 2001.</p> <p><b>Inappropriate scrub control</b> – Scrub encroachment is reducing habitat suitability for Woodlark and Nightjar. Regular management is essential to maintain and restore the supporting heathland habitat to favourable condition.</p> <p><b>Deer</b> – A large deer population exerting grazing pressure on habitats will affect quality of nesting habitat. There is also potential for deer to trample nests.</p> <p><b>Air Pollution: impact of atmospheric nitrogen deposition</b> - Nitrogen deposition exceeds site relevant</p>

Site Name	Area (ha)	Qualifying Features	Conservation objectives (only available for SACs & SPAs)	Key vulnerabilities / factors affecting site integrity
			<p>habitats of the qualifying features</p> <ul style="list-style-type: none"> <li>The supporting processes on which the habitats of the qualifying features rely</li> <li>The population of each of the qualifying features, and,</li> <li>The distribution of the qualifying features within the site.</li> </ul>	<p>critical loads.</p> <p><b>Public Access/Disturbance</b> - The need to understand recreational pressure and implement appropriate management is an ongoing issue. Recreational pressure could be increased by new housing developments in the area and by the potential displacement of visitors during the construction of Sizewell C.</p>
The River Crouch and the River Roach are between the Dengie Peninsula and Southend-on-Sea in Essex, south-east England				
Crouch and Roach Estuaries (Mid-Essex Coast Phase 3) SPA	1735.58	<p>Site regularly supports over winter:</p> <ul style="list-style-type: none"> <li>Dark-bellied brent goose, <i>Branta bernicla bernicla</i>;</li> <li>Hen harrier, <i>Circus cyaneus</i>.</li> </ul>	<p>With regard to the individual species and/or assemblage of species for which the site has been classified:</p> <ul style="list-style-type: none"> <li>Avoid the deterioration of the habitats of the qualifying features, and the significant disturbance of the qualifying features, ensuring the integrity of the site is maintained and the site makes a full contribution to achieving the aims of the Birds Directive.</li> </ul> <p>Subject to natural change, to maintain or restore:</p> <ul style="list-style-type: none"> <li>The extent and distribution of the habitats of the qualifying features;</li> <li>The structure and function of the habitats of the qualifying features;</li> <li>The supporting processes on which the habitats of the qualifying features rely;</li> <li>The populations of the qualifying features;</li> <li>The distribution of the qualifying</li> </ul>	Similar to Colne Estuary SPA (above).

Site Name	Area (ha)	Qualifying Features	Conservation objectives (only available for SACs & SPAs)	Key vulnerabilities / factors affecting site integrity
			features within the site.	
Crouch and Roach Estuaries (Mid-Essex Coast Phase 3) Ramsar site	1735.58	<p>Supports an appreciable assemblage of rare, vulnerable or endangered including 13 nationally scarce plant species:</p> <ul style="list-style-type: none"> <li>• slender hare's ear <i>Bupleurum tenuissimum</i>;</li> <li>• divided sedge <i>Carex divisa</i>;</li> <li>• sea barley <i>Hordeum marinum</i>;</li> <li>• golden-samphire <i>Inula crithmoides</i>;</li> <li>• laxflowered sea-lavender <i>Limonium humile</i>;</li> <li>• curved hard-grass <i>Parapholis incurve</i>;</li> <li>• Borrer's saltmarsh grass <i>Puccinellia fasciculata</i>;</li> <li>• stiff saltmarsh grass <i>Puccinellia rupestris</i>;</li> <li>• spiral tasselweed <i>Ruppia cirrhosa</i>;</li> <li>• one-flowered glasswort <i>Salicornia pusilla</i>;</li> <li>• small cord-grass <i>Spartina maritime</i>;</li> <li>• shrubby seablite <i>Suaeda vera</i>;</li> <li>• sea clover <i>Trifolium squamosum</i>.</li> </ul> <p>Several important invertebrate species also present including:</p>	None available.	Similar to Colne Estuary SPA (above).

Site Name	Area (ha)	Qualifying Features	Conservation objectives (only available for SACs & SPAs)	Key vulnerabilities / factors affecting site integrity
		<ul style="list-style-type: none"> <li>scarce emerald damselfly <i>Lestes dryas</i>;</li> <li>the shorefly <i>Parydroptera discomyzina</i>;</li> <li>the rare soldier fly <i>Stratiomys singularior</i>,</li> <li>the large horsefly <i>Hybomitra expollicata</i>;</li> <li>beetles <i>Graptodytes bilineatus</i>, <i>Malachius vulneratus</i>;</li> <li>the ground lackey moth <i>Malacosoma castrensis</i> and <i>Eucosoma catoprana</i>.</li> </ul> <p>Also supports the following internationally important waterbird assemblage:</p> <ul style="list-style-type: none"> <li>Dark-bellied brent goose, <i>Branta bernicla bernicla</i>.</li> </ul>		
Staverton Park and The Thicks, Wantisden is broad-leaved deciduous woodland.				
Staverton Park and The Thicks, Wantisden SAC	84.28	<ul style="list-style-type: none"> <li>Old acidophilous oak woods with <i>Quercus robur</i> on sandy plains</li> </ul>	<ul style="list-style-type: none"> <li>With regard to the SAC and the natural habitats and/or species for which the site has been designated</li> <li>(the 'Qualifying Features' listed below), and subject to natural change;</li> <li>Ensure that the integrity of the site is maintained or restored as appropriate, and ensure that the</li> <li>site contributes to achieving the Favourable Conservation Status of its Qualifying Features, by</li> </ul>	<p><b>Forestry and woodland management</b> – Dense bracken in places prevents regeneration.</p> <p><b>Disease</b> – Acute Oak Dieback is found at the site, other tree disease may be present</p> <p><b>Public Access/Disturbance</b> – The site is accessed illegally, leading to an increased risk of damage and fires on the site.</p> <p><b>Deer</b> – Deer browsing prevents regeneration in parts of the wood.</p> <p><b>Hydrological Change</b> - A change in the water table could be leading to stress in the older trees.</p> <p><b>Air Pollution: impact of atmospheric nitrogen</b></p>

Site Name	Area (ha)	Qualifying Features	Conservation objectives (only available for SACs & SPAs)	Key vulnerabilities / factors affecting site integrity
			<ul style="list-style-type: none"> <li>• maintaining or restoring;</li> <li>• The extent and distribution of qualifying natural habitats</li> <li>• The structure and function (including typical species) of qualifying natural habitats, and</li> <li>• The supporting processes on which qualifying natural habitats rely.</li> </ul>	<p><b>deposition</b> – Nitrogen deposition exceeds site relevant critical loads. The impact is unclear, but this could be a contributing factor to the observed thick bracken which prevents regeneration of the wood.</p>

**Appendix 2**  
Screening Assessment Matrix



Strategic Part 1 Plan Policy	Likely activities (operations) to result as a consequence of the proposal	Likely affects if proposal is implemented	European site/s potentially affected	Potential mitigation measures – if implemented would avoid Likely Significant Effects	Could the proposal have Likely Significant Effects (taking mitigation into account)
Policy SP 1: Presumption in Favour of Sustainable Development	None	N/A	N/A	This policy promotes the sustainable growth and as such may provide mitigation for areas with important environmental features.	No
Policy SP 2: Meeting Housing Needs	43,765 new housing Increase in vehicle use Increase in recreational activities Increase in water demand for abstraction and treatment	Physical loss/damage Non-physical disturbance Non-toxic contamination Increased air pollution Disturbance from recreation. Change in water quantity and increased water pollution.	Essex Estuaries SAC Hamford Water SAC Hamford Water SPA and Ramsar Stour and Orwell Estuaries SPA and Ramsar Colne Estuary (Mid-Essex Coast Phase 2) SPA and Ramsar Abberton Reservoir SPA and Ramsar Blackwater Estuary (Mid-Essex Coast Phase 4) SPA and Ramsar Dengie (Mid-Essex Coast Phase 1) SPA	Extensive provision of alternative greenspace and GI within policy but requires development of detailed mitigation at AA stage to provide effective mitigation	Likely in relation to recreation. Uncertain in relation to loss of habitat and water

Strategic Part 1 Plan Policy	Likely activities (operations) to result as a consequence of the proposal	Likely affects if proposal is implemented	European site/s potentially affected	Potential mitigation measures – if implemented would avoid Likely Significant Effects	Could the proposal have Likely Significant Effects (taking mitigation into account)
			and Ramsar		
Policy SP 3: Providing for Employment	139.1ha Employment land Increased vehicle traffic Increased demand for water abstraction and treatment	Increased air pollution. Change in water quantity and increased water pollution.	Stour and Orwell	Detailed assessment and mitigation provided within corresponding Section 2 for Tendring Plan considered sufficient to ensure no LSE.	No
Policy SP 4: Infrastructure and Connectivity	None – sets criteria for provision of appropriate infrastructure alongside development	This policy sets out criteria to improve infrastructure and provide sufficient sustainable modes of transport, which may provide mitigation for impacts relating to air pollution.	N/A	N/A	No
Policy SP 5: Place Shaping Principles	None – sets out principles for new development	Two principles have the potential to mitigate impacts in relation to recreation and air pollution, through the provision of alternative public openspace and green infrastructure, and creation of well-connected paces which	N/A	N/A	No

Strategic Part 1 Plan Policy	Likely activities (operations) to result as a consequence of the proposal	Likely affects if proposal is implemented	European site/s potentially affected	Potential mitigation measures – if implemented would avoid Likely Significant Effects	Could the proposal have Likely Significant Effects (taking mitigation into account)
		priorities sustainable modes of transport.			
Policy SP 6: Spatial Strategy for North Essex	None – directs development to existing areas of settlement and to three garden communities.	N/A	N/A	N/A	No
Policy SP 7: Development and delivery of new garden communities in North Essex	Housing Development Employment Development Increase in vehicle use Increase in recreational activities Increase in water demand for abstraction and treatment	Physical loss/damage Non-physical disturbance Non-toxic contamination Increased air pollution Disturbance from recreation. Change in water quantity and increased water pollution.	As SP2	As SP2	As SP2
Policy SP 8: Tendring and Colchester Borders garden community	Housing Development Employment Development Increase in vehicle use Increase in recreational activities	Physical loss/damage Non-physical disturbance Non-toxic contamination Increased air pollution	As SP2	As SP2	As SP2

Strategic Part 1 Plan Policy	Likely activities (operations) to result as a consequence of the proposal	Likely affects if proposal is implemented	European site/s potentially affected	Potential mitigation measures – if implemented would avoid Likely Significant Effects	Could the proposal have Likely Significant Effects (taking mitigation into account)
	Increase in water demand for abstraction and treatment	Disturbance from recreation.  Change in water quantity and increased water pollution.			
Policy SP 9: West of Colchester / East Braintree new garden community	Housing Development  Employment Development  Increase in vehicle use  Increase in recreational activities  Increase in water demand for abstraction and treatment	Physical loss/damage  Non-physical disturbance  Non-toxic contamination  Increased air pollution  Disturbance from recreation.  Change in water quantity and increased water pollution.	As SP2	As SP2	As SP2
Policy SP 10: West of Braintree new garden community	Housing Development  Employment Development  Increase in vehicle use  Increase in recreational activities  Increase in water demand for abstraction and	Physical loss/damage  Non-physical disturbance  Non-toxic contamination  Increased air pollution  Disturbance from recreation.  Change in water quantity and increased	As SP2	As SP2	As SP2

Strategic Part 1 Plan Policy	Likely activities (operations) to result as a consequence of the proposal	Likely affects if proposal is implemented	European site/s potentially affected	Potential mitigation measures – if implemented would avoid Likely Significant Effects	Could the proposal have Likely Significant Effects (taking mitigation into account)
	treatment	water pollution.			

## Appendix 3

### Review of other plans and projects for in-combination effects

<b>Babergh Core Strategy &amp; Policies (2011-2031) Local Plan<sup>25</sup></b>	
Plan Owner/ Competent Authority:	Babergh District Council
Related work HRA/AA:	Core Strategy Submission Draft HRA Screening Report September 2011 <sup>26</sup>
Notes on Plan documents:	<p>Local Plan was adopted in February 2014.</p> <p>Provision for 5,975 new dwellings and employment space to accommodate 9,700 new jobs during 2011-2031.</p> <p>Employment and housing growth will be accommodated within Babergh's existing settlement pattern and in new mixed and balanced communities on the edges of the towns and the Babergh Ipswich Fringe.</p>
<b>Conclusions on potential effects of relevance to European sites within scope of HRA of Braintree Local Plan</b> <p>The HRA screening suggests that Babergh will primarily need to ensure the impacts on the Stour and Orwell estuaries are monitored, as other European sites which could potentially be affected will be monitored by other councils</p> <p>The following types of potential Likely Significant Effect were identified:</p> <p>Water resources and quality: Provided the recommendations of the Water Cycle Study are incorporated into the Core Strategy, Likely Significant Effects as a result of changes in water resources or quality are not predicted.</p> <p>Wind turbines: Provided the recommendations are followed to make it clear that development supported by Policy CS9 must still meet other requirements for sustainability, including protection of European sites, Likely Significant Effects are not predicted.</p> <p>Coastal processes: Coastal squeeze has been identified as an issue at some locations along the Stour and Orwell Estuaries SPA / Ramsar site in Natural England monitoring records; however development close to the coast is not suggested outside existing built up areas. Therefore indirect effects through increased coastal squeeze are not predicted as a result of the Core Strategy.</p> <p>Recreational pressure: Recreational use of the estuaries can result in disturbance of wintering birds. Babergh District Council is contributing to the wider mitigation strategy under the Haven Gateway Green Infrastructure Strategy and has made provision for new public open space at key sites close to the estuaries. As a precautionary approach is proposed this provides Babergh Council with the opportunity to take additional action if unexpected increases in disturbance occur. Therefore, subject to the mitigation strategy Likely Significant Effects would not be predicted.</p>	

<b>Suffolk Coastal District Preferred Options Site Allocations and Area Specific Policies</b>	
Plan Owner/ Competent Authority:	Suffolk Coastal District Council
Related work HRA/AA:	Habitat Regulation Screening Assessment of Suffolk Coastal District Preferred Options Site Allocations and Area Specific Policies <sup>27</sup>
Notes on	Preferred Options Site Allocations and Area Specific Policies document was submitted for examination

<sup>25</sup> <http://www.babergh.gov.uk/planning-and-building/planning-policy/local-babergh-development-framework/core-strategy-and-policies-dpd/>

<sup>26</sup> <http://www.babergh.gov.uk/planning-and-building/planning-policy/local-babergh-development-framework/core-strategy-and-policies-dpd/core-strategy-consultations/>

<sup>27</sup> <http://www.eastsuffolk.gov.uk/assets/Planning/Suffolk-Coastal-Local-Plan/Site-Allocations-and-Area-Specific-Policies/Preferred-Options-Consultation/Site-Allocations-Plan-HRA-issue-13-Oct-15.pdf>

## Suffolk Coastal District Preferred Options Site Allocations and Area Specific Policies

Plan documents:	<p>In June 2016. The document is designed to implement the Core Strategy.</p> <p>Development provided for includes up to 7900 new houses between 2010 and 2027 and 8000 new jobs between 2001 and 2027.</p> <p>In addition to this, Suffolk Coast District Council is undertaking a Local Plan Review, with the Ipswich Policy Area local planning authorities (Ipswich Borough, Mid Suffolk, Babergh and Suffolk Coastal).</p>
-----------------	---

### Conclusions on potential effects of relevance to European sites within scope of HRA of Braintree Local Plan

The HRA of the Site Allocations document identified potential Likely Significant Effects in relation to Alde-Ore Estuary SPA and Ramsar, with Preferred Policies SSP3 (land to the rear of Rose Hill, Saxmundham Road, Aldeburgh) and SSP31 (Snape Malting's) likely to have a significant effect by causing an increase in disturbance to SPA/Ramsar qualifying birds using the estuary. For both policies, further information and / or study might be able to inform a subsequent conclusion of no adverse effect upon the integrity of the European site.

No Likely significant effects were identified in relation to other plans and projects.

## Maldon District Local Development Plan

Plan Owner/ Competent Authority:	Maldon District Council
Related work HRA/AA:	Maldon District Council Pre-Submission Local Development Plan 2014 - 2029 Sustainability Appraisal Report incorporating Strategic Environmental Assessment and Habitats Regulations Assessment
Notes on Plan documents:	<p>The Maldon District Local Development Plan was submitted to the Secretary of State for Examination-in-Public on 25 April 2014.</p> <p>Development provided for in the Draft Plan includes at least 4,410 dwellings during 2014-2029.</p>

### Conclusions on potential effects of relevance to European sites within scope of HRA of Braintree Local Plan

A number of individual policies were identified as having potential Likely Significant Effects:

- S2 Strategic Growth:** Potential pressure from housing growth on water resources and water quality could affect condition of Blackwater Estuary SPA and Ramsar site and Crouch and Roach Estuaries (Mid-Essex Coast Phase 3) SPA and Ramsar site but adequate protection judged to exist from the Environment Agency's abstraction and effluent discharge consenting regimes. Potential recreational pressure from additional housing to the south of Maldon town and north of Heybridge but unlikely to significantly increase existing recreational pressure from these settlements and mitigation provided in the form of additional open space.
- Policy H7 Agricultural and Essential Workers' Accommodation:** The provision of accommodation for agricultural workers has the potential to have a Likely Significant Effect on the international sites depending on the location of these developments. The creation of new development could cause damage to habitats if located within the international sites, or noise and visual disturbance from the proximity of the buildings to the international sites. Whilst locations are not known at this time it is considered that the predominantly estuarine nature of the international sites means they are not suitable for development due to access, risk of flooding and lack of suitable land. In addition, this development is intended to accommodate small numbers of people, therefore the associated noise and visual disturbance on the international sites would be minimal. It is therefore considered that this policy is not likely to have a significant effect on the sites.
- Policy N1 Green Infrastructure Network:** Through the creation of a green infrastructure network across the District there is the potential that this policy could result in increased numbers of people along the estuaries, causing a visual and noise disturbance.

Concluded that there will not be any significant adverse effects on the integrity of European sites alone or in combination from the Maldon District LDP.

## South Cambridgeshire Local Plan

Plan Owner/ Competent Authority:	South Cambridgeshire District Council
----------------------------------	---------------------------------------



## South Cambridgeshire Local Plan

Related work HRA/AA:	South Cambridgeshire Local Plan Submission Habitats Regulations Assessment <sup>28</sup>
Notes on Plan documents:	<p>The Local Plan and its supporting documents were submitted for independent examination to the Secretary of State for Communities and Local Government via the Planning Inspectorate in March 2014.</p> <p>Development provided for in the Draft Plan includes 19,000 new homes and 22,000 additional jobs between 2011 to 2031.</p>

### Conclusions on potential effects of relevance to European sites within scope of HRA of Braintree Local Plan

The following types of potential Likely Significant Effect were identified:

Water Quantity and Quality: increased demand for water supply, sewage discharge and surface run-off was identified as potential impacts to European sites including Ouse Washes SPA, Breckland SAC / SPA, Fenland SAC and Portholme SAC. Negotiations between Anglian Water and Environment Agency, along with investigations by the Environment Agency and existing infrastructure it is considered sufficient to prevent Likely Significant Effects to these European sites. In addition to this, the promotion of Northstowe greenfield site as an Eco-town is likely to minimise impacts in relation to Ouse Washes SPA and provision of a Water Level Management Plan will provide appropriate mitigation for Portholme SAC.

Recreational pressure: Numbers were not considered to significantly change at Eversden and Wimpole Woods SAC, Devils Dyke SAC as a result of increased housing in the District. For Fenland SAC, the HRA highlighted the potential need restrict access to this site, and any recreational activities within, may need to be controlled Overall, no Likely Significant Effects were identified.

In addition to this, the modification of housing policy H/1 to include three small-scale Parish-led residential allocations in Great Abington and Little Abington, and one small scale Parishled residential allocation in Graveley was found to have no Likely Significant Effects.

The HRA concluded no Likely Significant Effects either alone or in combination with other plans and projects on European sites identified in the assessment.

## Uttlesford District Council Local Plan<sup>29</sup>

Plan Owner/ Competent Authority:	Uttlesford District Council
Related work HRA/AA:	Habitats Regulations Assessment Of Pre Submission Draft Local Plan
Notes on Plan documents:	<p>A local Plan was submitted and subsequently withdrawn in 2014.</p> <p>A revised pdf icon Local Development Scheme was approved by the Cabinet on 16 February 2016 with the draft Plan, including allocation of sites and supporting policies, due to be published in October 2016.</p> <p>Development provided for in the Plan includes 11,500 new homes and 1,900 new jobs between 2011 and 2031.</p>

### Conclusions on potential effects of relevance to European sites within scope of HRA of Braintree Local Plan

The first stage of the HRA screening process assessed the Likely Significant Effects of five proposed sites. The screening concluded that none of the strategic policies, site allocations and development management policies was found to have any adverse effect on the identified European Sites either alone or in-combination with other plans and policies. Overall, it was considered that no impacts from the District will result in Likely Significant Effects, due to the distance of the European sites from the District.

## Core Strategy Development Plan <sup>30</sup> and Joint development management policies<sup>31</sup>

<sup>28</sup> [https://www.scambs.gov.uk/sites/default/files/documents/HRA%20Screening\\_0.pdf](https://www.scambs.gov.uk/sites/default/files/documents/HRA%20Screening_0.pdf)

<sup>29</sup> <http://www.uttlesford.gov.uk/CHttpHandler.ashx?id=3640&p=0>

<sup>30</sup> [http://www.westsuffolk.gov.uk/planning/Planning\\_Policies/local\\_plans/upload/Core-Strategy-December-2010.pdf](http://www.westsuffolk.gov.uk/planning/Planning_Policies/local_plans/upload/Core-Strategy-December-2010.pdf)

<sup>31</sup> [http://www.westsuffolk.gov.uk/planning/Planning\\_Policies/local\\_plans/upload/JDMPD-FINAL-for-website-R.pdf](http://www.westsuffolk.gov.uk/planning/Planning_Policies/local_plans/upload/JDMPD-FINAL-for-website-R.pdf)

## Core Strategy Development Plan <sup>30</sup> and Joint development management policies<sup>31</sup>

Plan Owner/ Competent Authority:	St Edmundsbury Borough Council
Related work HRA/AA:	Habitats Regulations Assessment of St Edmundsbury Core Strategy <sup>32</sup> Habitats Regulations Assessment of Development Management Policies Document <sup>33</sup>
Notes on Plan documents:	Core Strategy was adopted in December 2010. Following this, a Joint Development Management Policies Document was produced with Forest Heath District Council in February 2015. Development provided for in the Core Strategy and Policies document includes

### Conclusions on potential effects of relevance to European sites within scope of HRA of Braintree Local Plan

#### Core Strategy Development Plan

Four policies were identified in the Core Strategy with potential to impact European sites. This included CS1: St Edmundsbury Spatial Strategy, CS9: Employment and the Local Economy, CS11: Bury St Edmunds Strategic Growth and CS12: Haverhill Strategic Growth. These policies were found to have potential to affect Breckland SAC/SPA and Waveney and Little Ouse Valley Fens SAC in relation to recreational pressure and air pollution.

The policies within the Plan are at a strategic level with exact details on location, design and/or when (or if) these sites will be constructed upon was not known. Follow on lower tier Development Plan Documents (DPDs) for Policies CS1, CS9, CS11 and CS12 including Bury St Edmunds Area Action Plan (AAP), Haverhill AAP and Site Allocations DPDs (including Rural Allocation Sites and the Gypsy and Travellers sites), which will provide more detail. The plan commits to an HRA being carried out at the development control stage/lower tier development plan stage for any development arising out of these policies.

#### Development Management Policies

The HRA identified 24 of the 50 policies with potential for development. Overall, it concluded no Likely Significant Effects on the Breckland SAC or the Breckland SPA, Waveney and Little Ouse SAC, Devils Dyke SAC, Rex Graham Reserve SAC alone or in-combination with other plans and policies.

## Chelmsford City Council Core Strategy and Development Control Policies DPD

Plan Owner/ Competent Authority:	Chelmsford City Council
Related work HRA/AA:	Appropriate Assessment of the Chelmsford Core Strategy and Development Control Policies Submission Document DPD November 2006 Core Strategy and Development Control Policies Focused Review Sustainability Appraisal Report and HRA Screening Final Report February 2013
Notes on Plan documents:	2008 Chelmsford Core Strategy and Development Control Policies Document plus 2013 'Focused Review' which made changes to the DPD to improve compatibility with the NPPF. Development provided for includes 16,170 new houses during 2001-2021.

### Conclusions on potential effects of relevance to European sites within scope of HRA of Braintree Local Plan

The HRA Screening of the Submission DPD identified Likely Significant Effects from four development control policies:

- *DC3: Managing development density in different locations*, due to the proximity of housing development provided for at South Woodham Ferrers to Crouch and Roach Estuaries SPA and Ramsar site and consequent potential for recreational disturbance.
- *DC54: Promotion of employment clusters*, due to the proximity of employment development provided for at South Woodham Ferrers to Essex Estuaries SAC and Crouch and Roach Estuaries SPA and Ramsar site and consequent potential for water pollution, direct habitat loss and recreational disturbance.
- *DC55: Location of business development*, due to the proximity of employment development provided for at Battlesbridge and South Woodham Ferrers to Essex Estuaries SAC and Crouch and Roach Estuaries SPA and Ramsar site and consequent potential for water pollution, direct habitat loss and recreational disturbance.
- *DC56: Industrial and warehouse development*, due to the proximity of employment development provided for at South Woodham Ferrers to Essex Estuaries SAC and Crouch and Roach Estuaries SPA and Ramsar site and

<sup>32</sup> [http://www.westsuffolk.gov.uk/planning/Planning\\_Policies/local\\_plans/upload/SEBC-Core-Strategy-HRA-December-2010.pdf](http://www.westsuffolk.gov.uk/planning/Planning_Policies/local_plans/upload/SEBC-Core-Strategy-HRA-December-2010.pdf)

<sup>33</sup> [http://www.westsuffolk.gov.uk/planning/Planning\\_Policies/local\\_plans/upload/JDMPD-HRA-Screening.pdf](http://www.westsuffolk.gov.uk/planning/Planning_Policies/local_plans/upload/JDMPD-HRA-Screening.pdf)

## Chelmsford City Council Core Strategy and Development Control Policies DPD

consequent potential for water pollution, direct habitat loss and recreational disturbance.

Recommended policy changes requiring protection of internationally designated nature conservation sites were deemed sufficient to address these potential effects.

The HRA Screening of the 2013 'Focused Review' of the Core Strategy did not identify any Likely Significant Effects on European sites from the policy changes alone. The contribution of the policy changes to potential in-combination effects with other plans and projects was considered not significant.

## Ipswich Local Plan 2011-2031<sup>34</sup>

Plan Owner/ Competent Authority:	Ipswich District Council
Related work HRA/AA:	Habitat Regulation Assessment of Pre-Submission modifications to the Ipswich Borough Council Core Strategy and Policies DPD Review (Proposed Submission stage) <sup>35</sup> Habitats Regulations Assessment of Pre-Submission modifications to the Ipswich Borough Council Site Allocations and Policies (incorporating IP-One Area Action Plan) DPD – (Proposed Submission) <sup>36</sup>
Notes on Plan documents:	The Ipswich Local Plan, which comprises Core Strategy and Policies Development Plan Document (DPD) Review and Site Allocations and Policies was submitted to the Secretary of State for examination. Development provided for includes 13,550 new houses and 12,500 new jobs by 2031.

### Conclusions on potential effects of relevance to European sites within scope of HRA of Braintree Local Plan

#### *HRA of Pre-Submission modifications to the Ipswich Borough Council Core Strategy and Policies DPD Review*

Policy CS7: The Amount of Housing Required was identified with potential to result in Likely Significant Effects as a result of an amendment to the policy, which could potentially change the amount and location of housing required and therefore change the impact of housing growth on European sites. The policy however was amended and found to have no Likely Significant Effect on European sites.

No plans with exception to Ipswich Borough Site Allocations and Policies were found to have Likely Significant Effect, which was submitted for consultation alongside the Proposed Submission Core Strategy and Policies Development Plan Document Review consultation.

#### *Habitats Regulations Assessment of Pre-Submission modifications to the Ipswich Borough Council Site Allocations and Policies DPD*

Policy SP2: Land allocated for housing and policies map was identified with potential for Likely Significant Effects, due to planning permission, which have lapsed and, which were at the time of consultation of the Proposed Submission DPD included in policy SP3 have been moved to policy SP2. A review of all sites moved to policy SP2 as a Pre-Submission Main Modification were identified outside the area within which residents of housing walk to Orwell Country Park, which could affect the Stour and Orwell SPA/Ramsar and was therefore found to have no Likely Significant Effect and remained in line with conclusions of the December 2014 Appropriate Assessment.

All Pre-Submission Main Modifications and Pre-Submission Additional Modifications to the Ipswich Borough Council Site Allocations and Policies DPD were found not likely to have a significant effect on any European site and it was concluded that there is no change to the conclusions of the Appropriate Assessment (December 2014) submitted for consultation alongside the Development Plan Document consultation.

<sup>34</sup> <https://www.ipswich.gov.uk/content/new-ipswich-local-plan-2011-2031>

<sup>35</sup> [https://www.ipswich.gov.uk/sites/default/files/sucd12\\_-\\_core\\_strategy\\_hra\\_addendum\\_sept\\_2015.pdf](https://www.ipswich.gov.uk/sites/default/files/sucd12_-_core_strategy_hra_addendum_sept_2015.pdf)

<sup>36</sup> [https://www.ipswich.gov.uk/sites/default/files/sucd14\\_-\\_site\\_allocations\\_hra\\_addendum\\_sept\\_2015.pdf](https://www.ipswich.gov.uk/sites/default/files/sucd14_-_site_allocations_hra_addendum_sept_2015.pdf)